VIOLON

3e TRIO

Allegro appassionato (♩= 160)

Edouard Lalo Op. 26
(1823–1892)

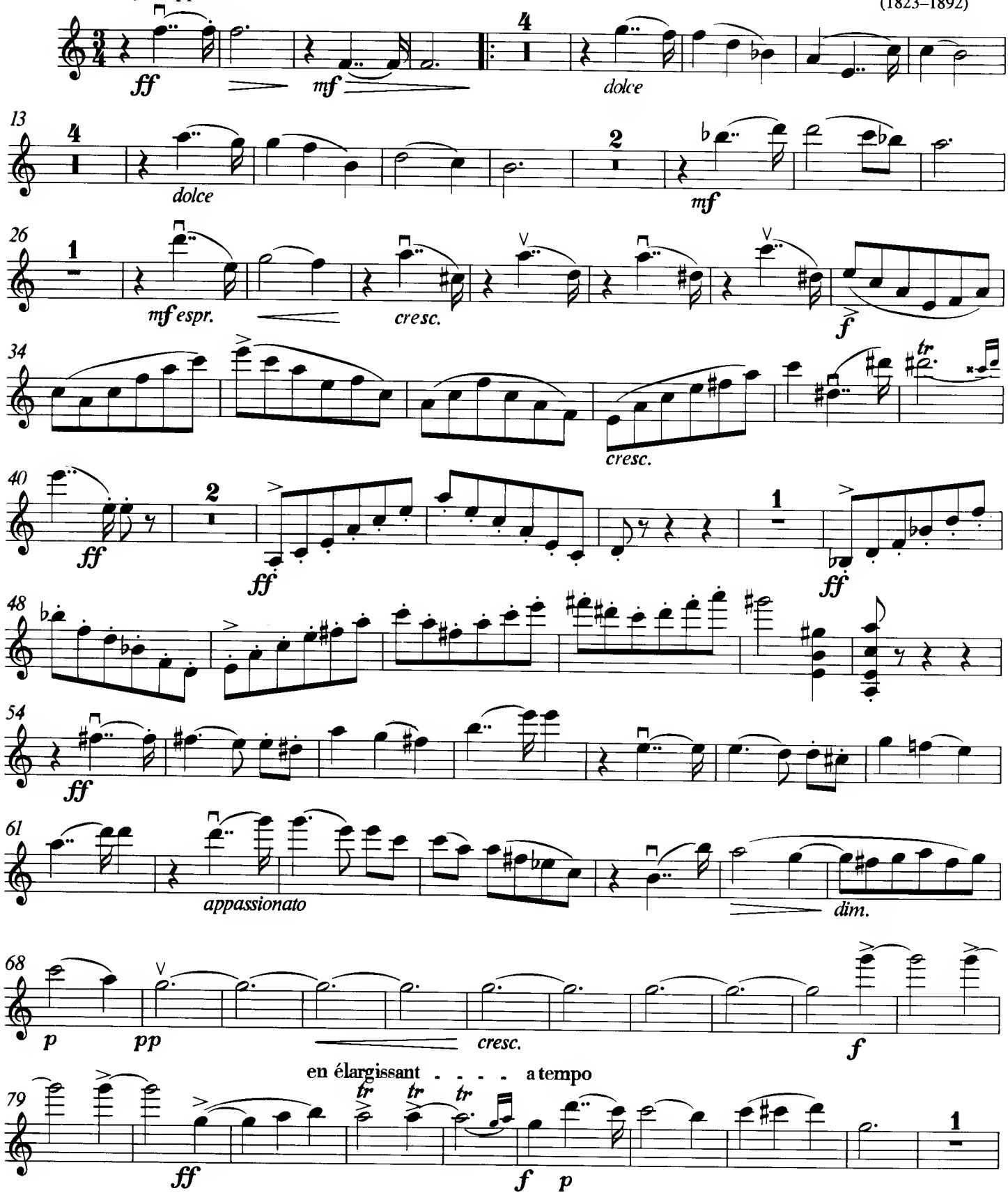

© Copyright 1991 by Verlag Walter Wollenweber, München-Gräfelfing

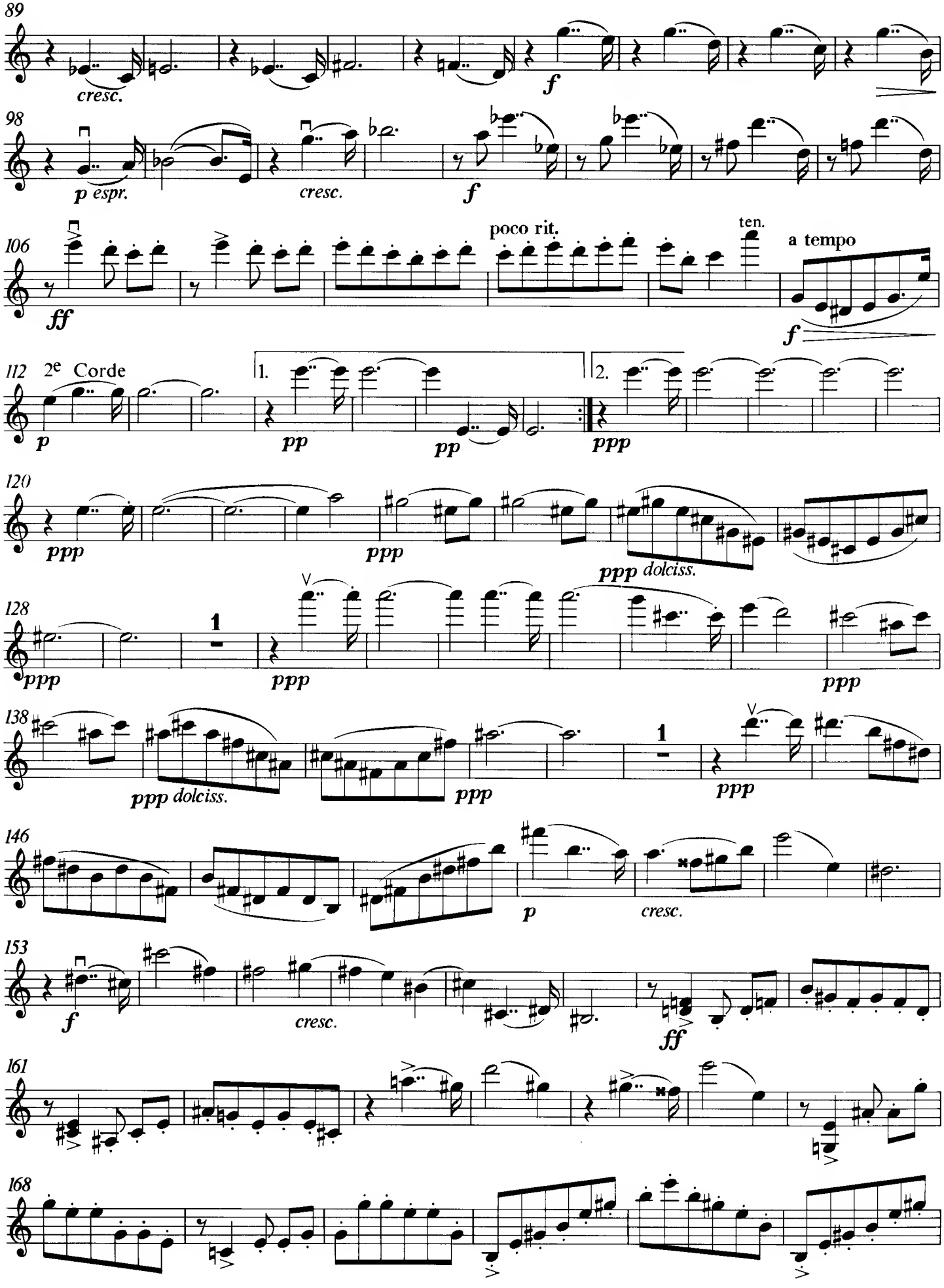
89
cresc.
f
98
p espr.
cresc.
f
106
poco rit.
ten.
a tempo
ff
f
112
2e Corde
1.
2.
p
pp
pp
ppp
120
ppp
ppp
ppp dolciss.
128
1
ppp
ppp
ppp
138
ppp dolciss.
ppp
1
ppp
146
p
cresc.
153
f
cresc.
ff
161
168

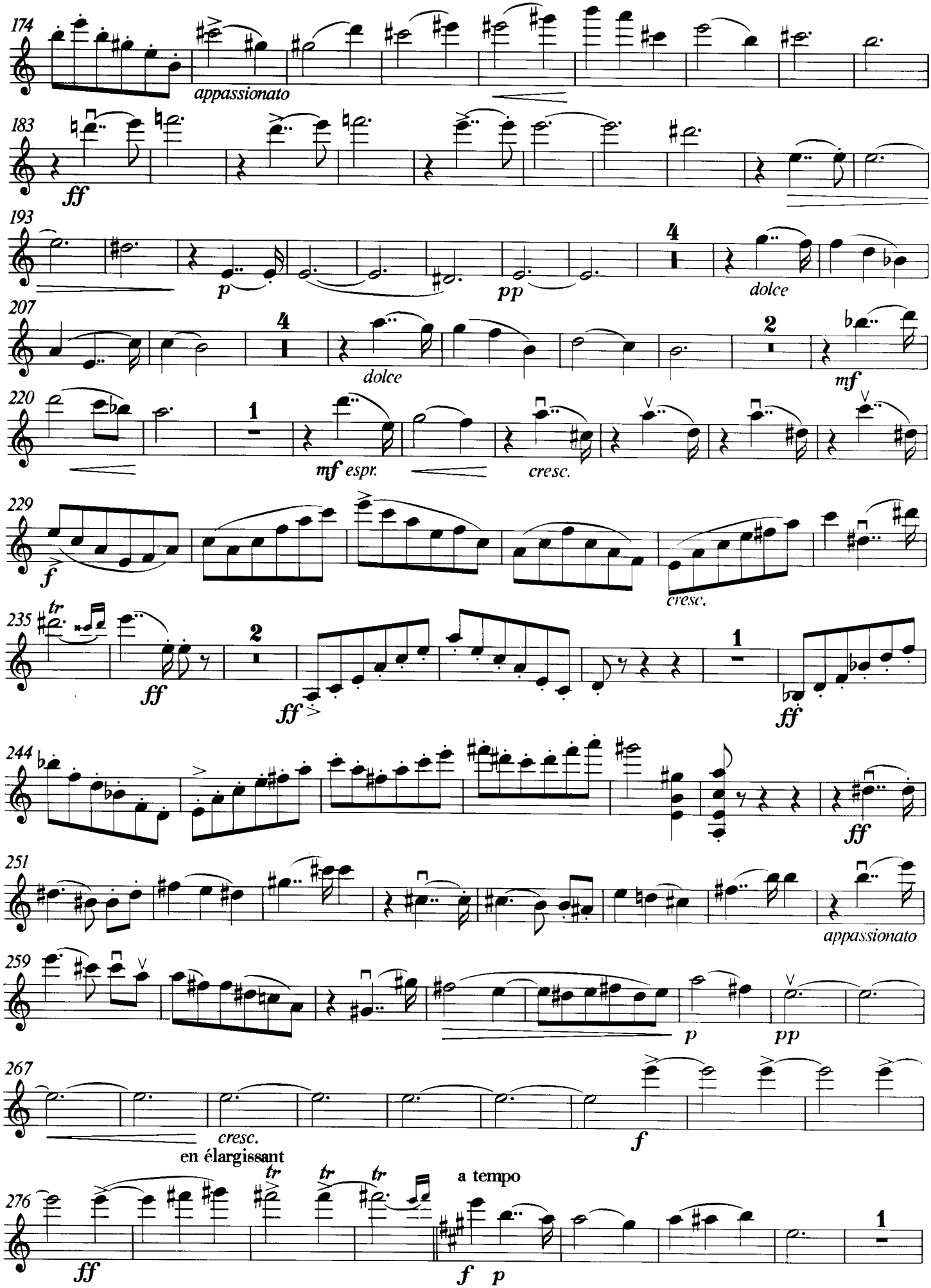
174
appassionato
183
ff
193
p
pp
4
dolce
207
4
dolce
2
mf
220
1
mf espr.
cresc.
229
f
cresc.
235
tr
ff
2
ff
1
ff
244
ff
251
appassionato
259
p
pp
267
cresc.
en élargissant
f
276
tr
tr
tr
a tempo
ff
f p
1

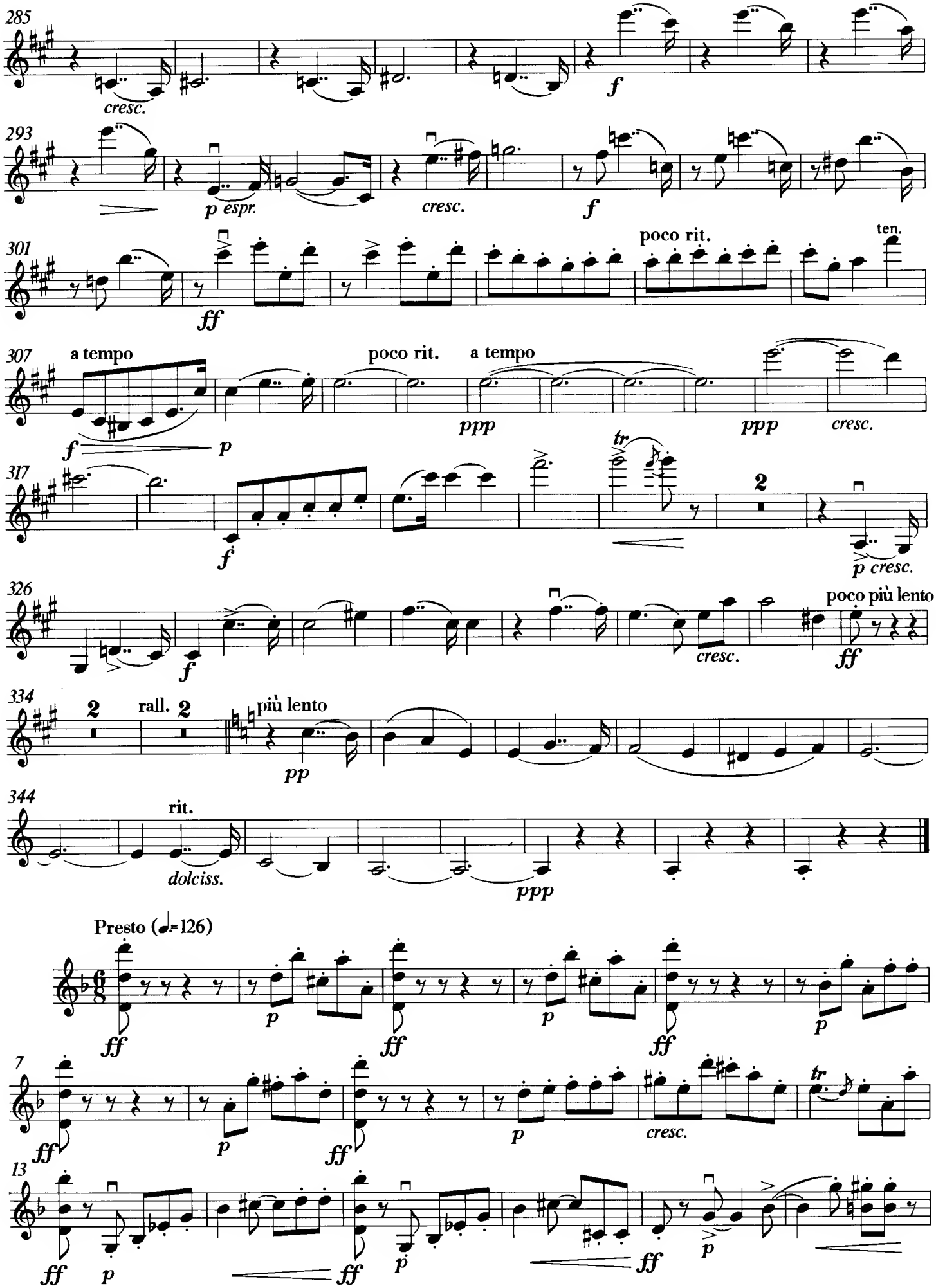
285
cresc.
f
293
p espr.
cresc.
f
301
ff
poco rit.
ten.
307
a tempo
f
p
poco rit.
a tempo
ppp
ppp
cresc.
317
tr
2
f
p cresc.
326
f
cresc.
poco più lento
ff
334
2
rall. 2
più lento
pp
344
rit.
dolciss.
ppp
Presto (♩.=126)
ff
p
ff
p
ff
p
7
ff
p
ff
p
cresc.
tr
13
ff
p
ff
p
ff
p

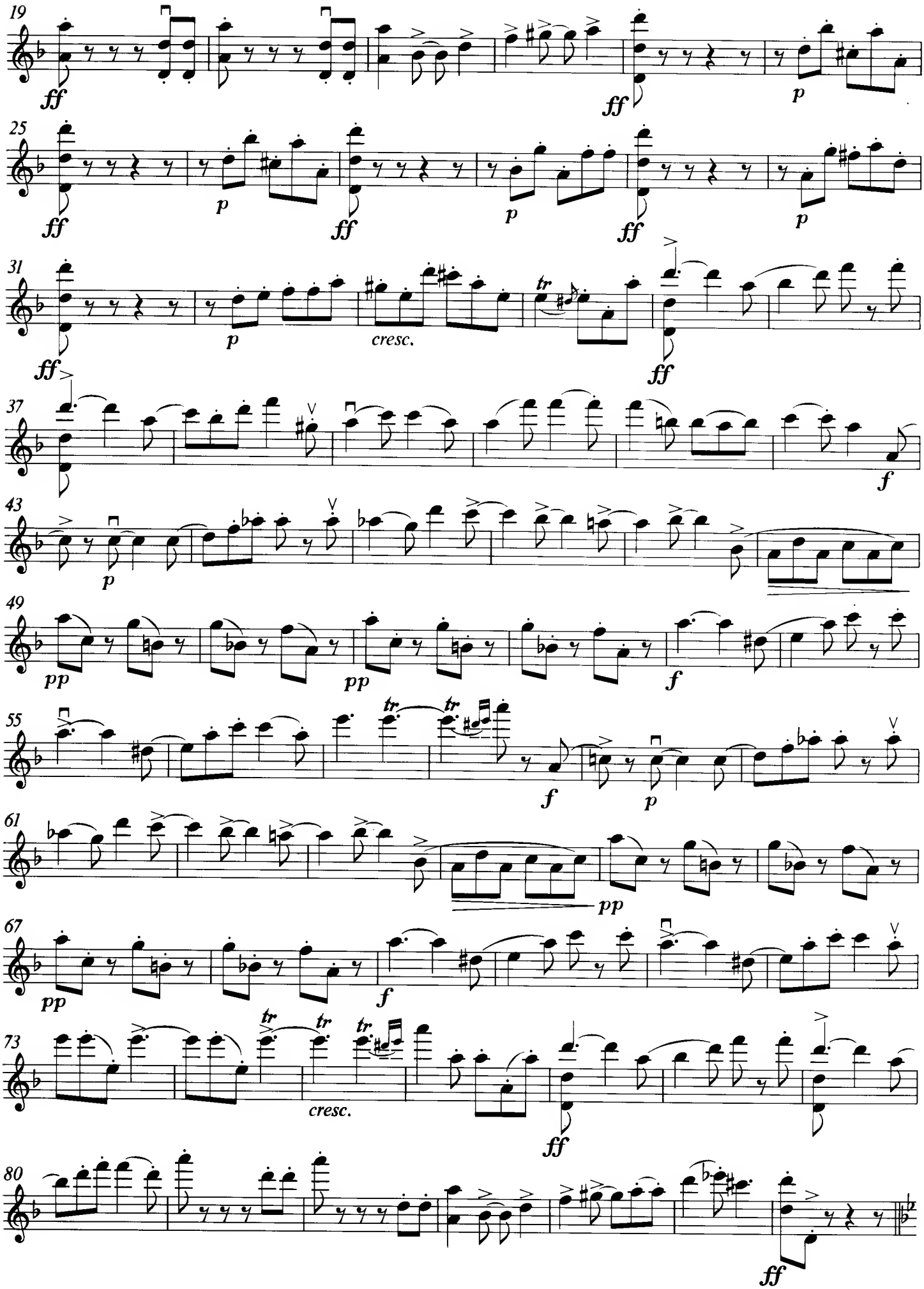
19
ff
ff
p
25
ff
p
ff
p
ff
p
31
ff
p
cresc.
ff
37
f
43
p
49
pp
pp
f
55
f
p
61
pp
67
pp
f
73
cresc.
ff
80
ff

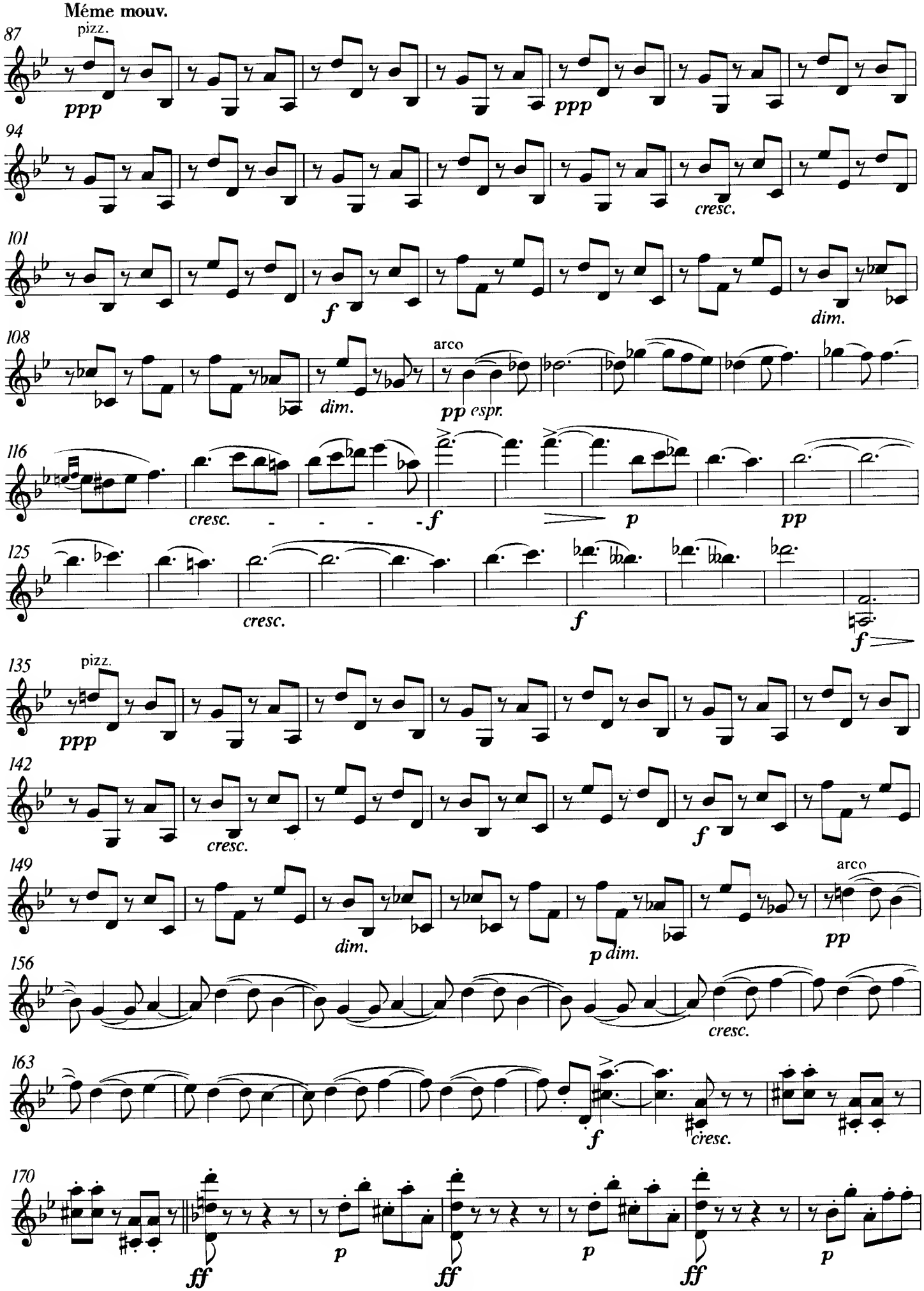
Méme mouv.
87
pizz.
ppp
ppp
94
cresc.
101
f
dim.
108
arco
dim.
pp espr.
116
cresc.
f
p
pp
125
cresc.
f
f
135
pizz.
ppp
142
cresc.
f
149
dim.
p dim.
arco
pp
156
cresc.
163
f
cresc.
170
ff
p
ff
p
ff
p

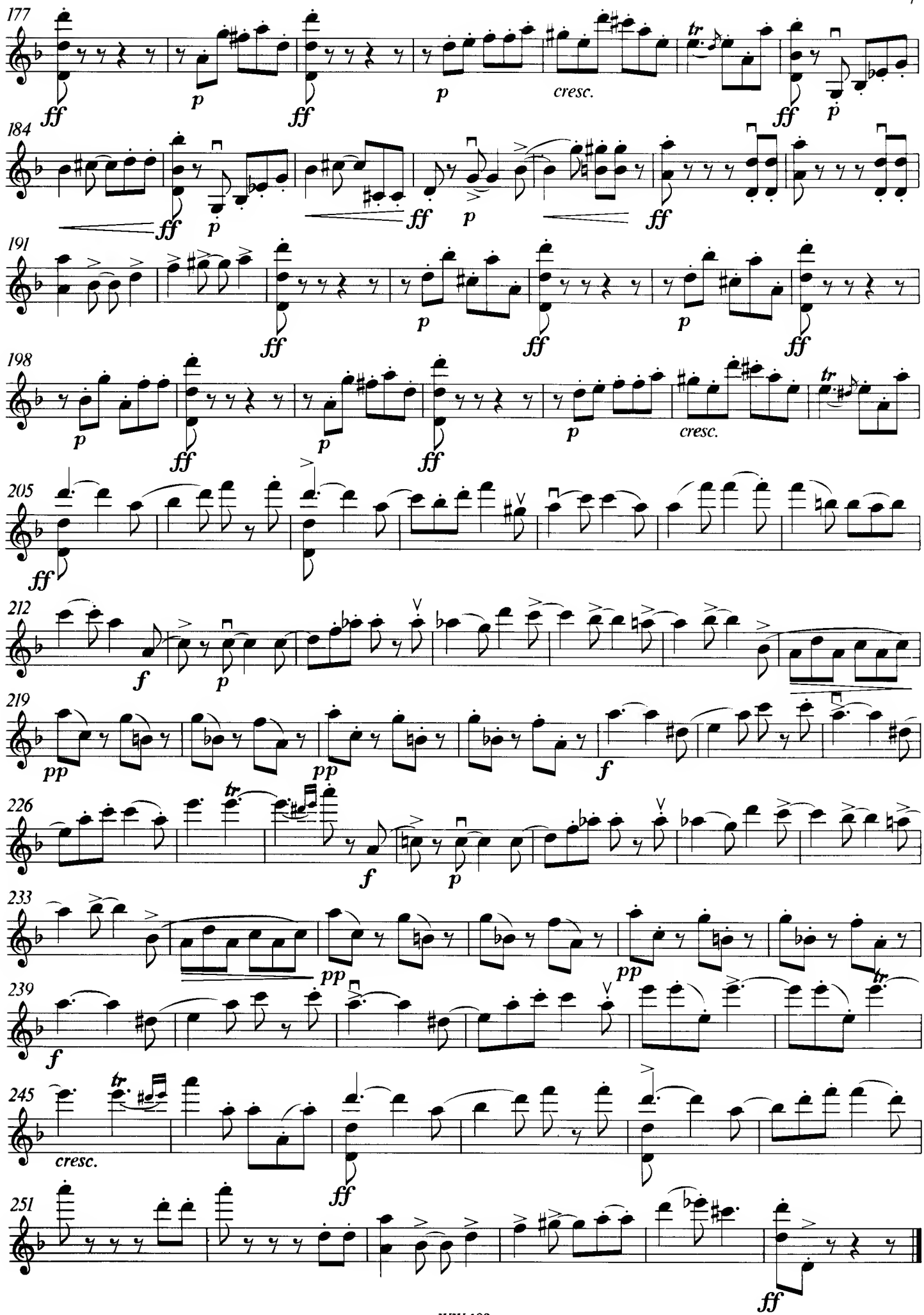
177
ff
p
ff
p
cresc.
ff
p
184
ff
p
ff
p
ff
191
ff
p
ff
p
ff
198
p
ff
p
ff
p
cresc.
205
ff
212
f
p
219
pp
pp
f
226
f
p
233
pp
pp
239
f
245
cresc.
ff
251
ff

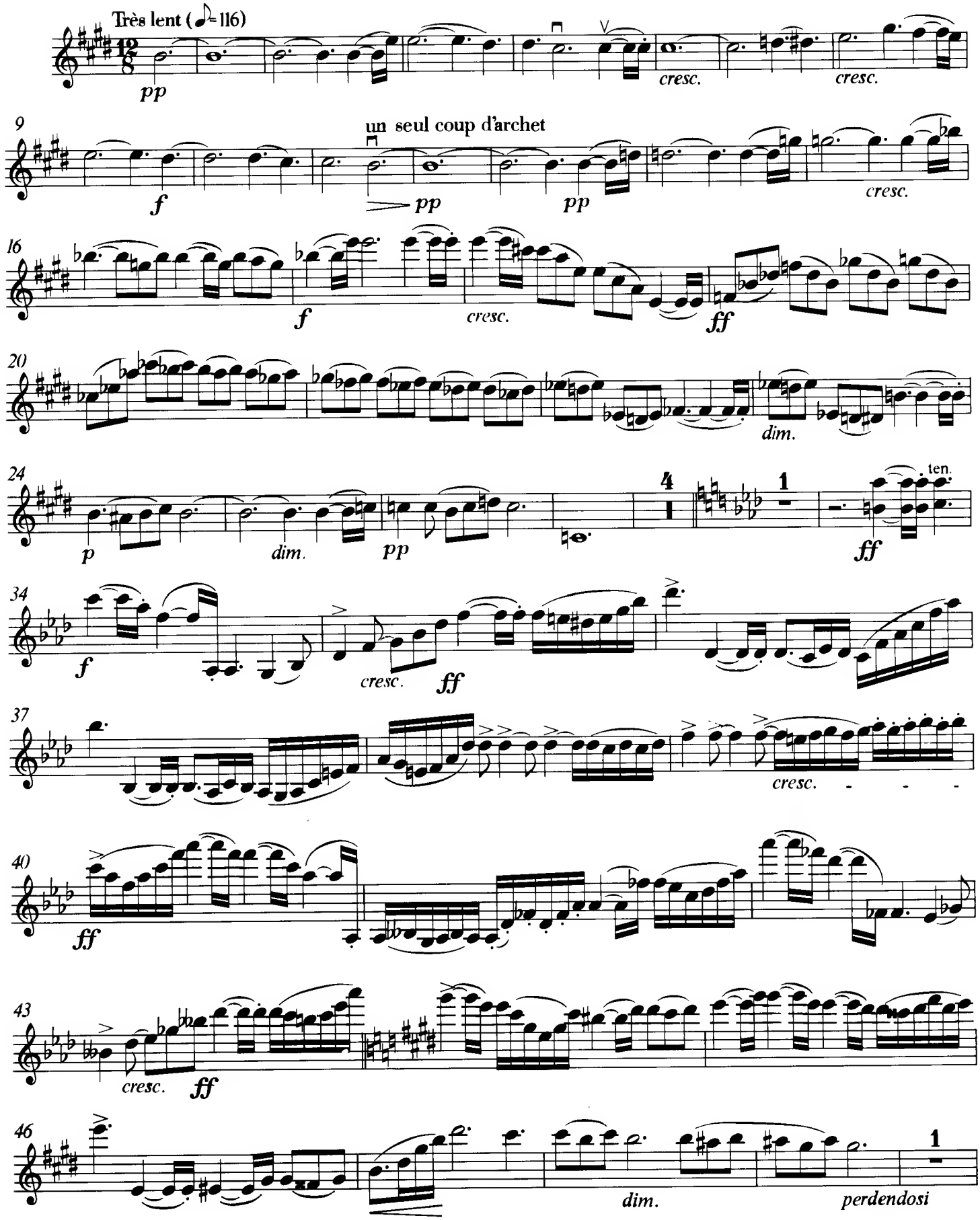
Très lent (♪=116)
pp
cresc.
cresc.
9
un seul coup d'archet
f
pp
pp
cresc.
16
f
cresc.
ff
20
dim.
24
p
dim.
pp
4
1
ten.
ff
34
f
cresc.
ff
37
cresc.
40
ff
43
cresc.
ff
46
dim.
perdendosi
1

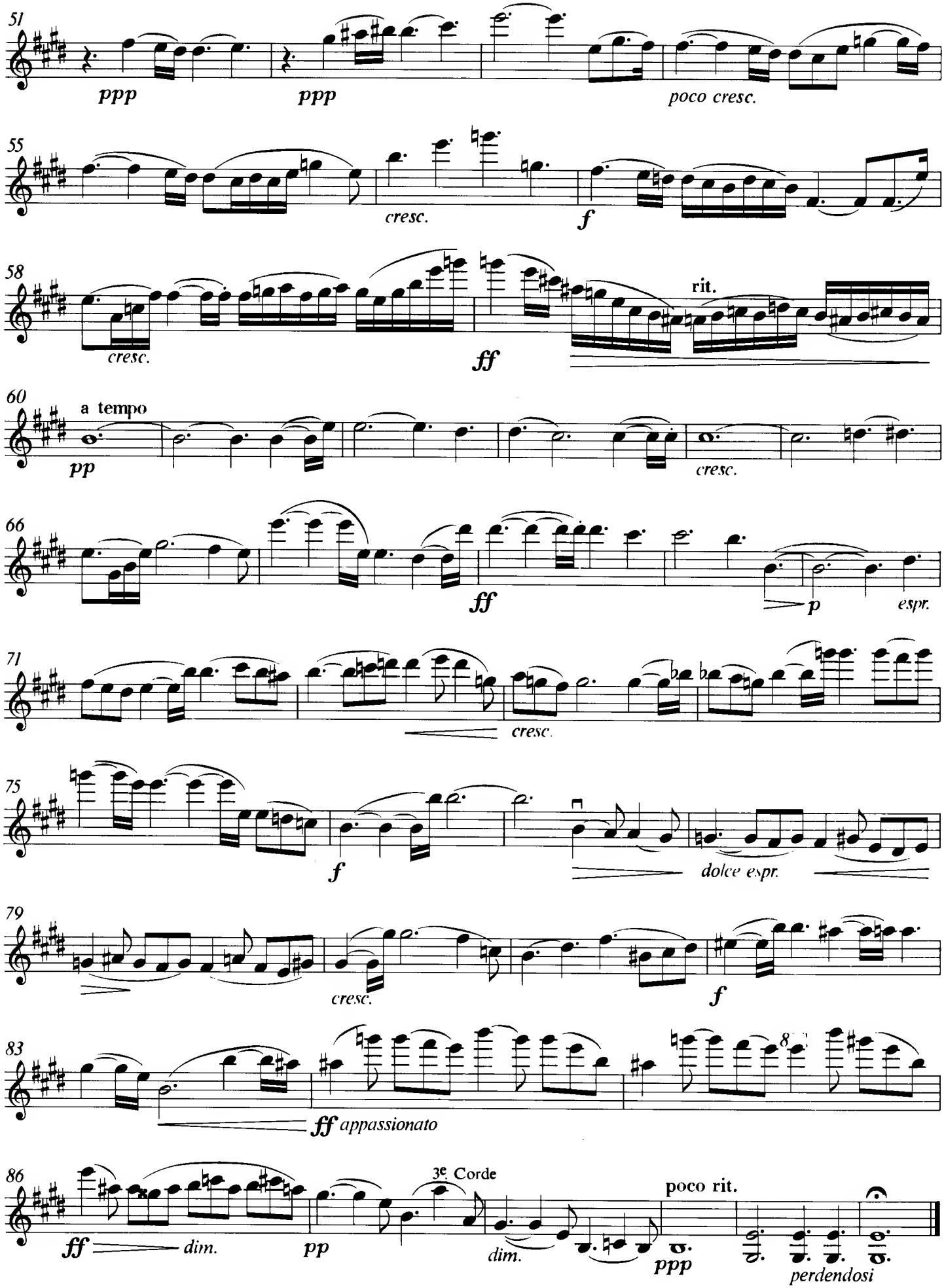
51
ppp
ppp
poco cresc.
55
cresc.
f
58
cresc.
ff
rit.
60
a tempo
pp
cresc.
66
ff
p
espr.
71
cresc.
75
f
dolce espr.
79
cresc.
f
83
ff appassionato
86
ff
dim.
pp
3e Corde
dim.
poco rit.
ppp
perdendosi

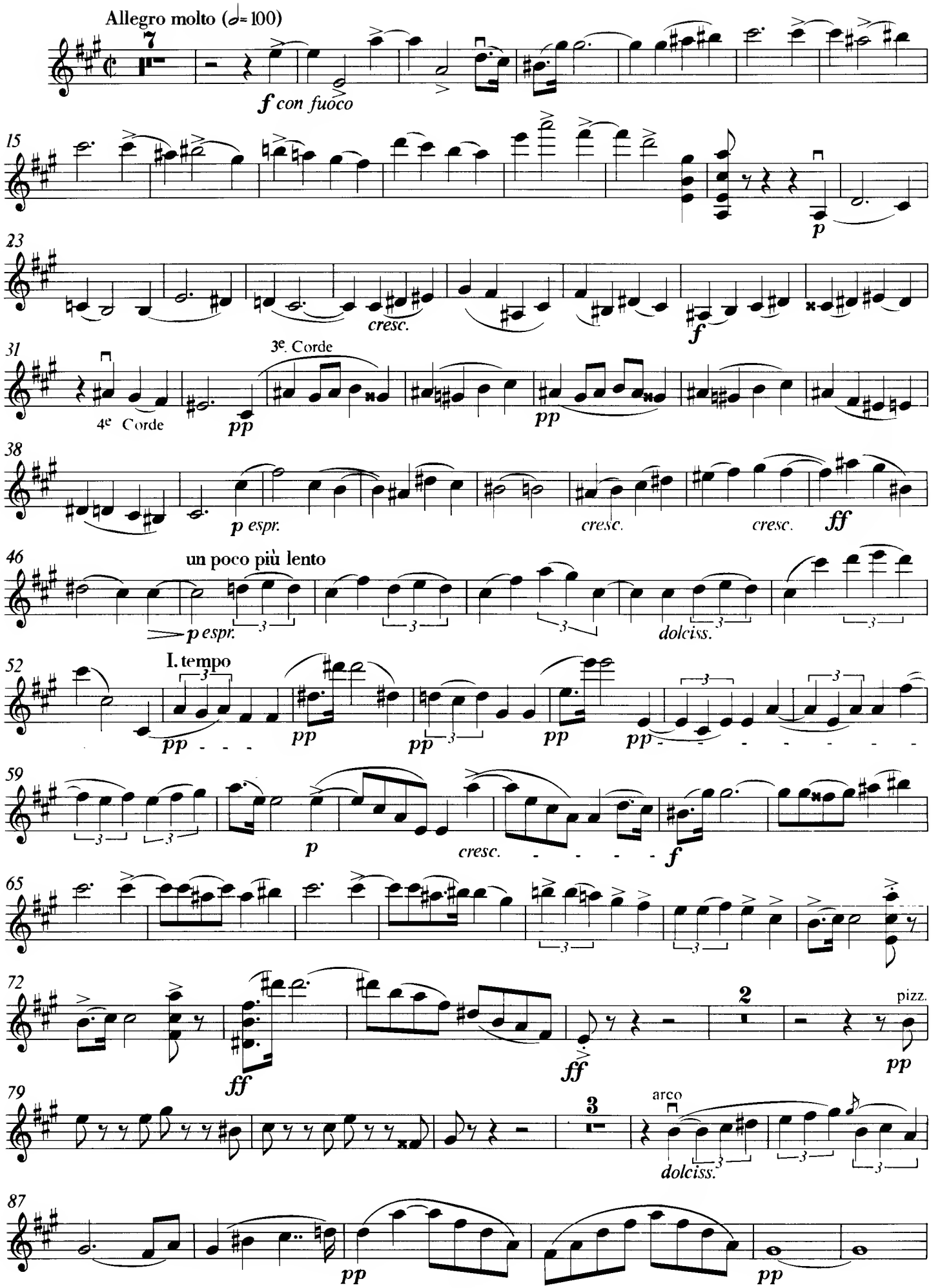
Allegro molto (♩= 100)
7
f con fuoco
15
p
23
cresc.
f
31
3e. Corde
4e Corde
pp
pp
38
p espr.
cresc.
cresc.
ff
46
un poco più lento
p espr.
dolciss.
52
I. tempo
pp
pp
pp
pp
pp
59
p
cresc.
f
65
72
ff
ff
2
pizz.
pp
79
3
arco
dolciss.
87
pp
pp

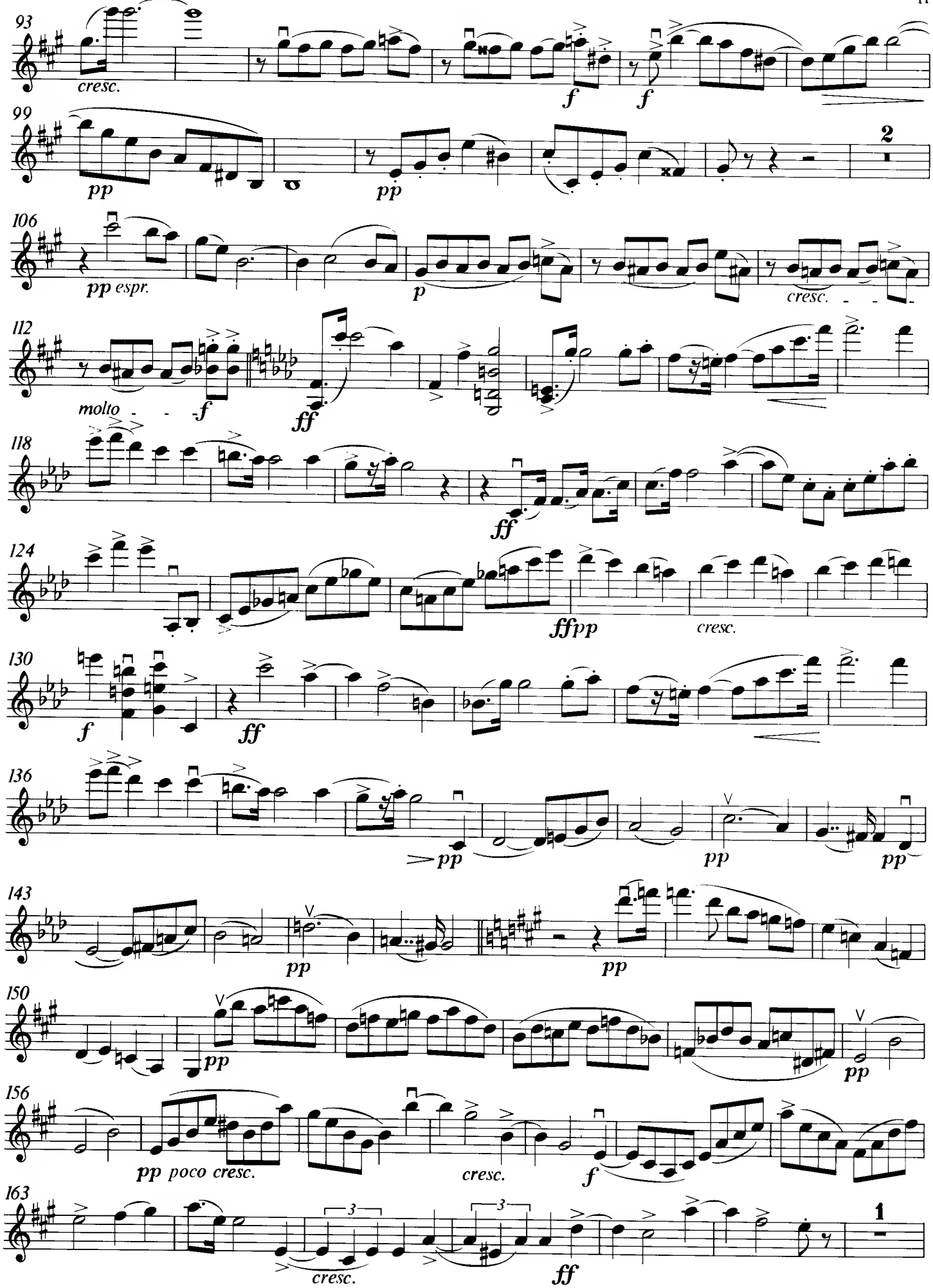
93
cresc.
f
f
99
pp
pp
2
106
pp espr.
p
cresc.
112
molto
f
ff
118
ff
124
ffpp
cresc.
130
f
ff
136
pp
pp
pp
143
pp
pp
150
pp
pp
156
pp poco cresc.
cresc.
f
163
cresc.
ff
1

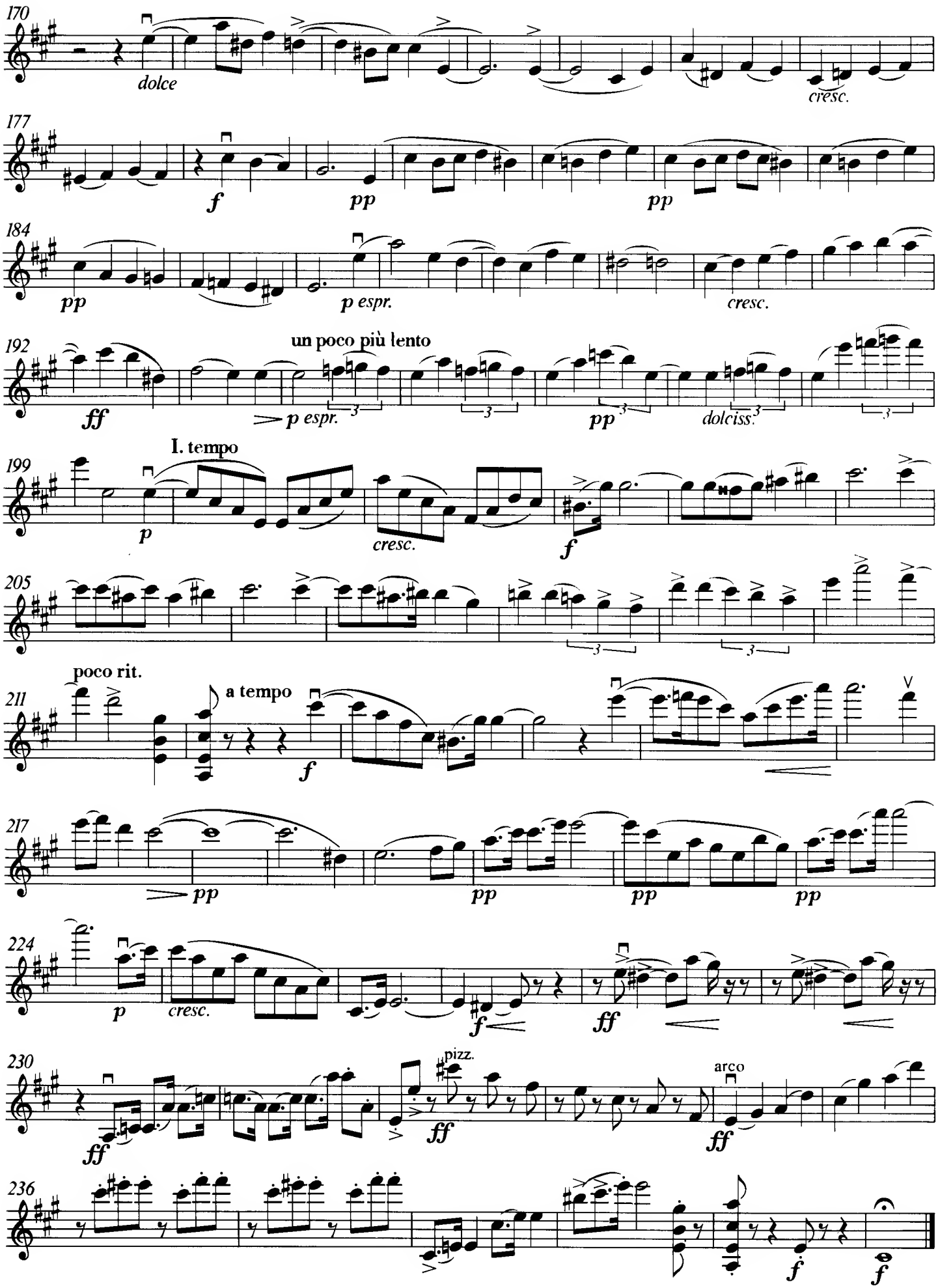
170
dolce
cresc.
177
f
pp
pp
184
pp
p espr.
cresc.
192
un poco più lento
ff
p espr.
pp
dolciss.
I. tempo
199
p
cresc.
f
205
poco rit.
211
a tempo
f
217
pp
pp
pp
pp
224
p
cresc.
f
ff
230
pizz.
ff
arco
ff
236
f
f

3e TRIO

Allegro appassionato (♩= 160)

Edouard Lalo Op. 26
(1823–1892)

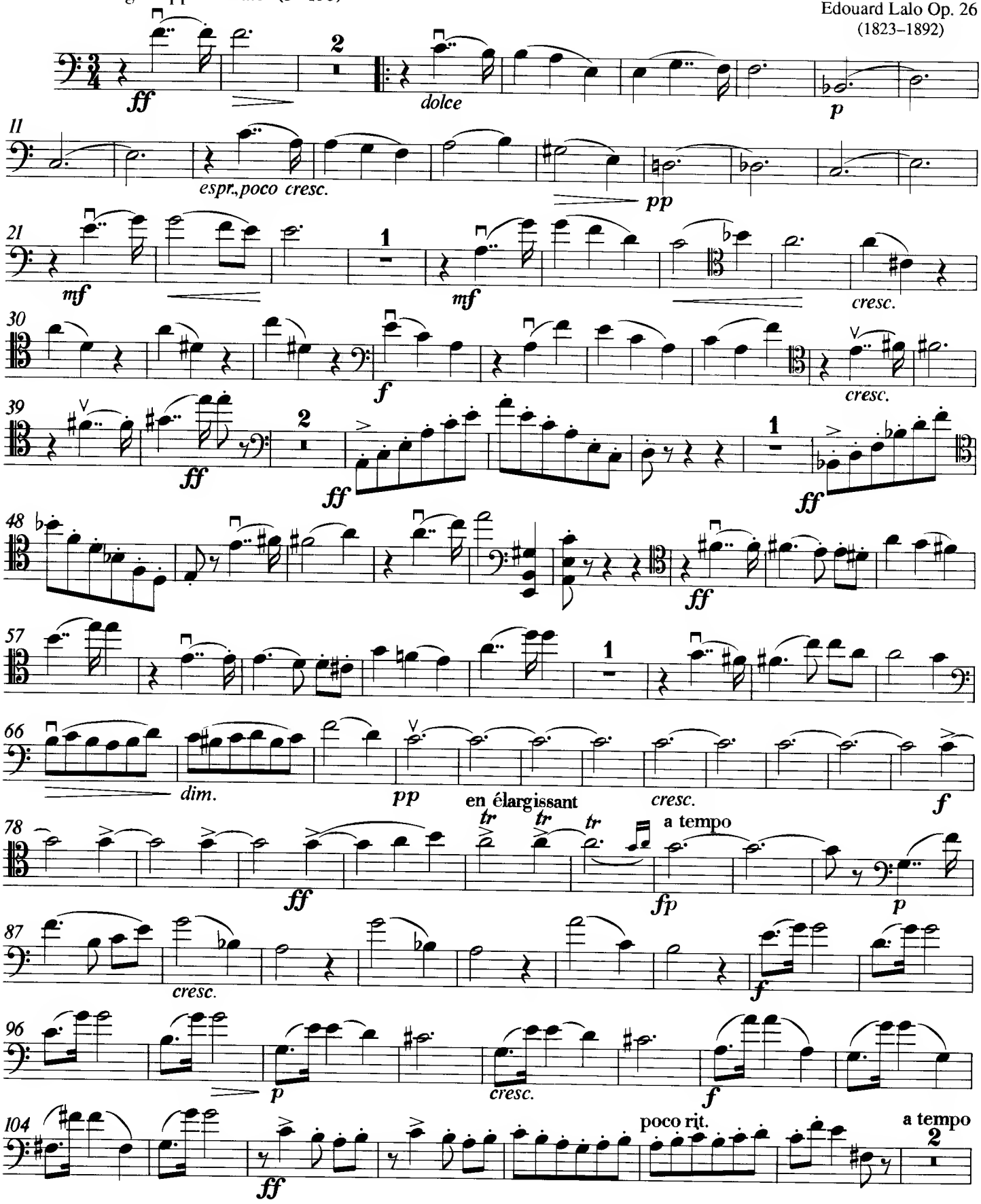

© Copyright 1991 by Verlag Walter Wollenweber, München-Gräfelfing

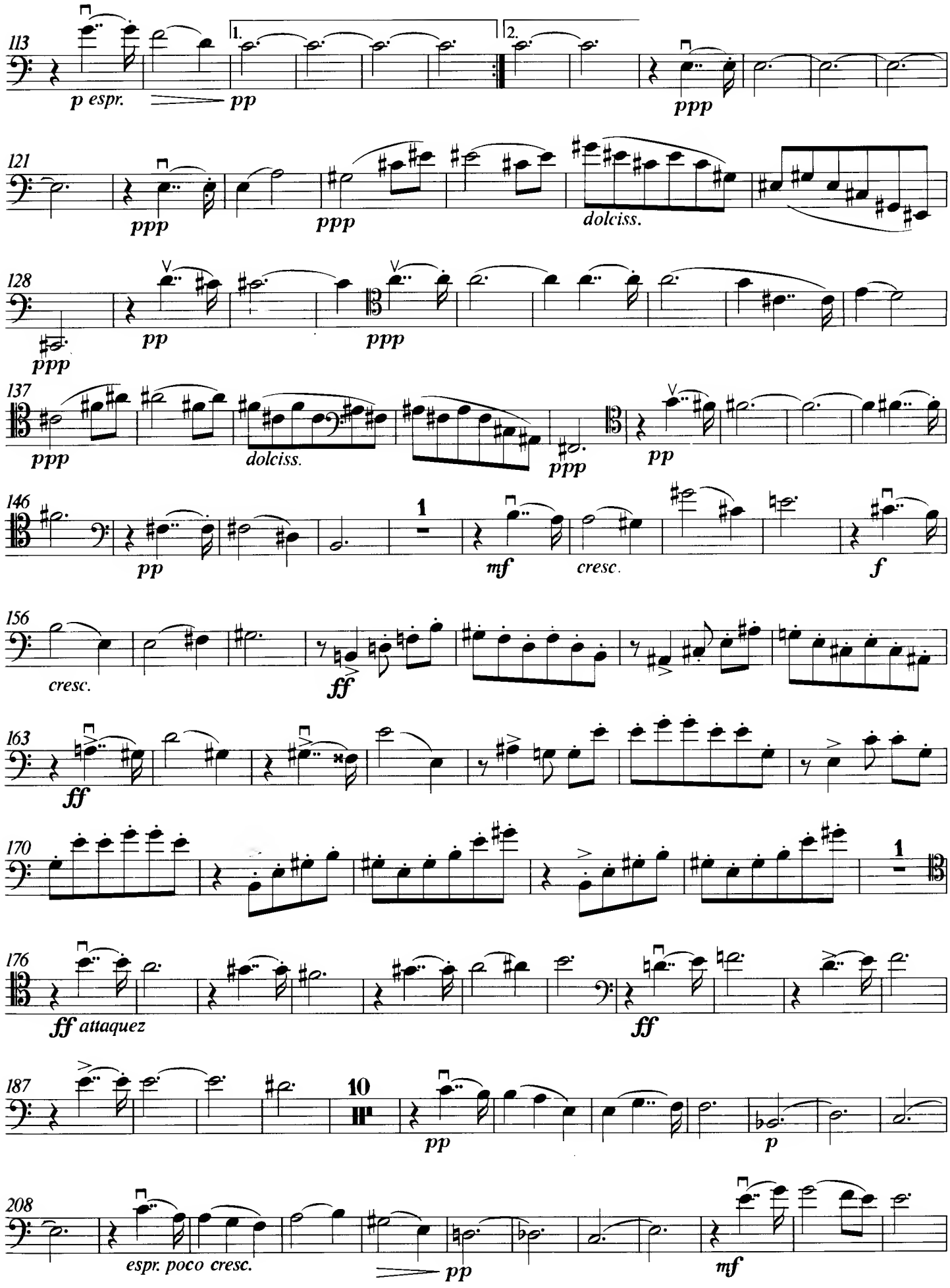
113
p espr.
pp
1.
2.
ppp
121
ppp
ppp
dolciss.
128
ppp
pp
ppp
137
ppp
dolciss.
ppp
pp
146
pp
1
mf
cresc.
f
156
cresc.
ff
163
ff
170
1
176
ff attaquez
ff
187
10
pp
p
208
espr. poco cresc.
pp
mf

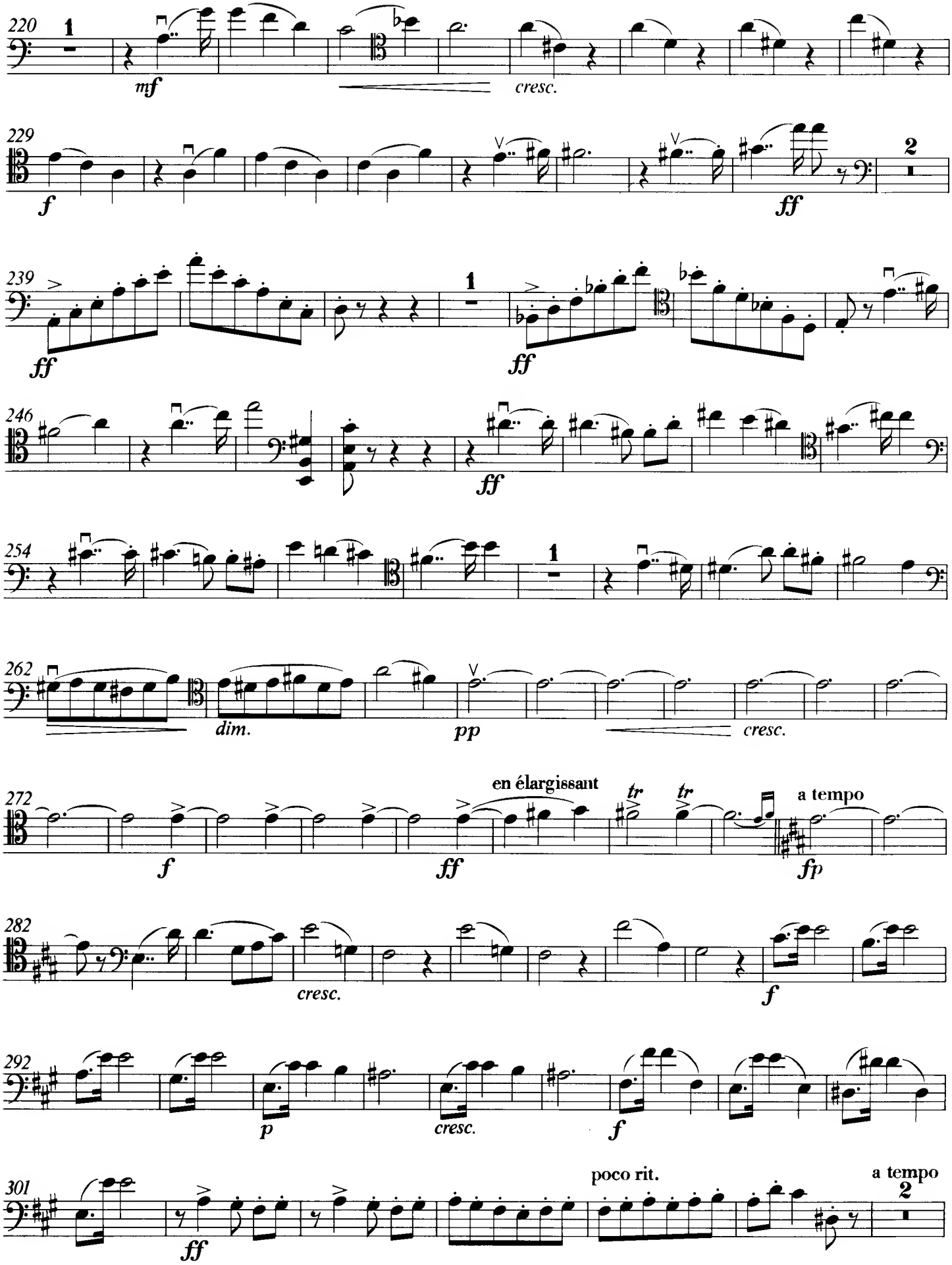
220
1
mf
cresc.
229
f
ff
2
239
ff
1
ff
246
ff
254
1
262
dim.
pp
cresc.
272
en élargissant
tr
tr
a tempo
f
ff
fp
282
cresc.
f
292
p
cresc.
f
301
poco rit.
a tempo
ff
2

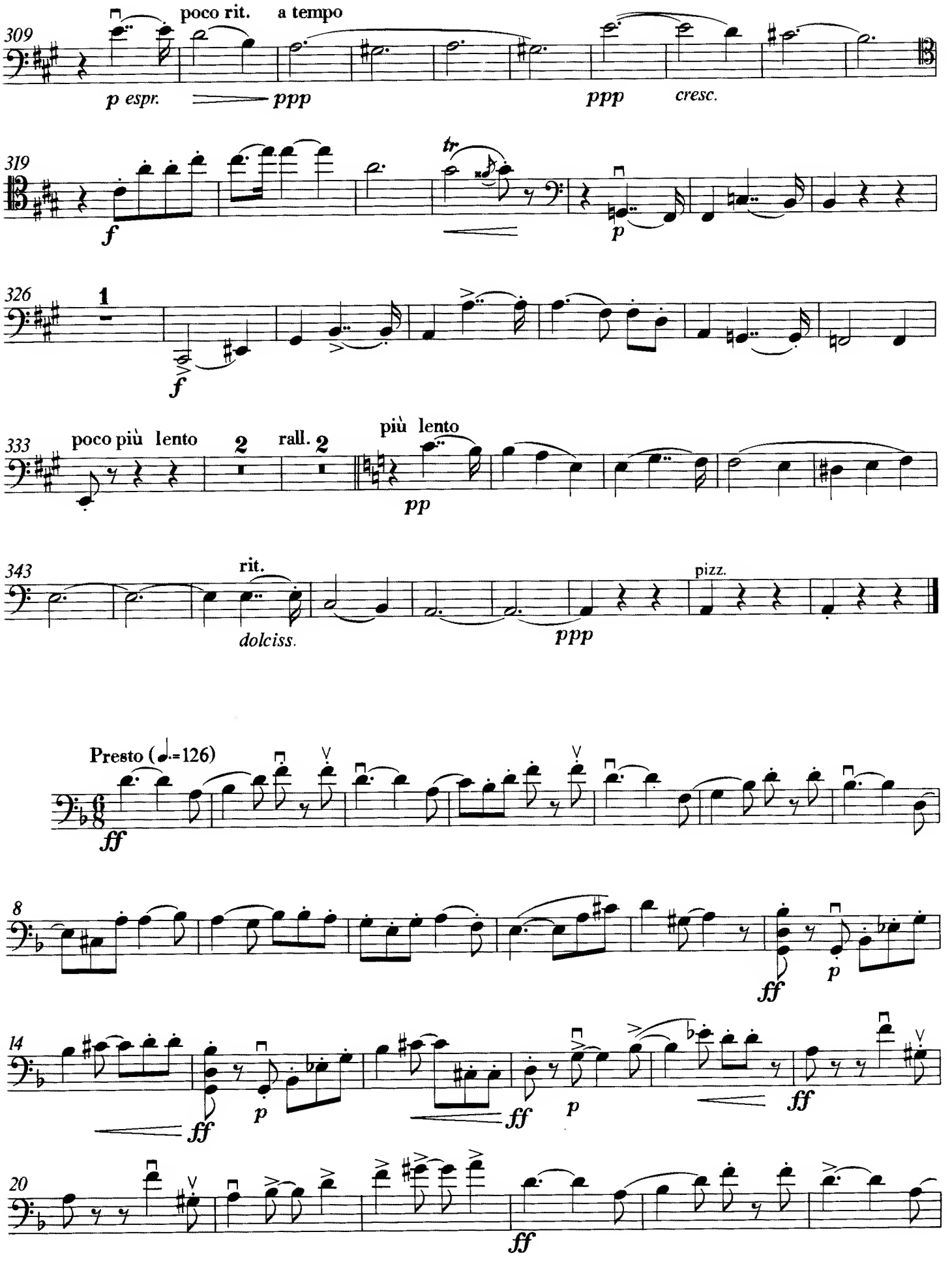
309
poco rit.
a tempo
p espr.
ppp
ppp
cresc.
319
tr
f
p
326
1
f
333
poco più lento
2
rall.
2
più lento
pp
343
rit.
dolciss.
pizz.
ppp
Presto (♩.=126)
ff
8
ff
p
14
ff
p
ff
p
ff
20
ff

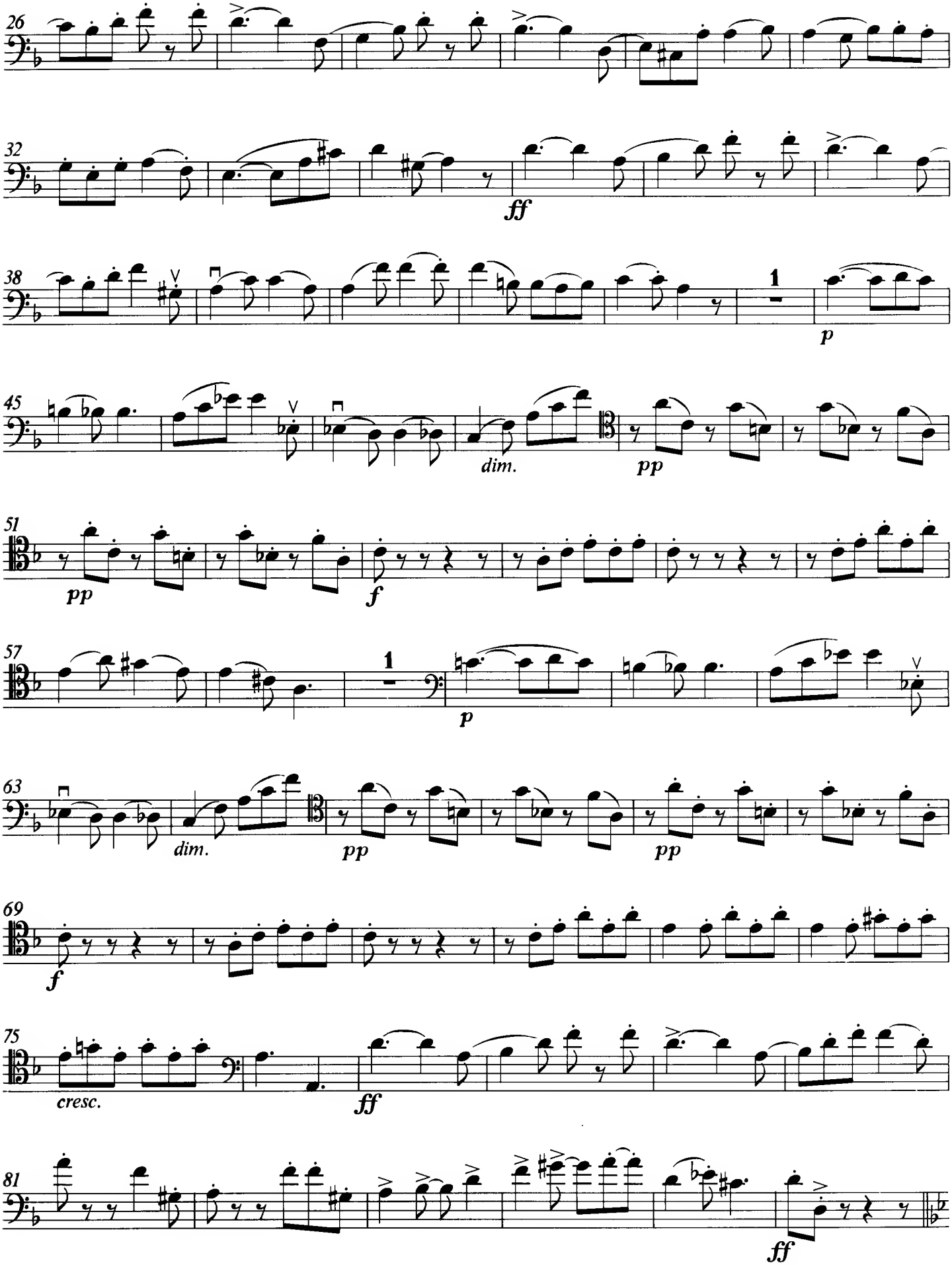
26
32
ff
38
1
p
45
dim.
pp
51
pp
f
57
1
p
63
dim.
pp
pp
69
f
75
cresc.
ff
81
ff

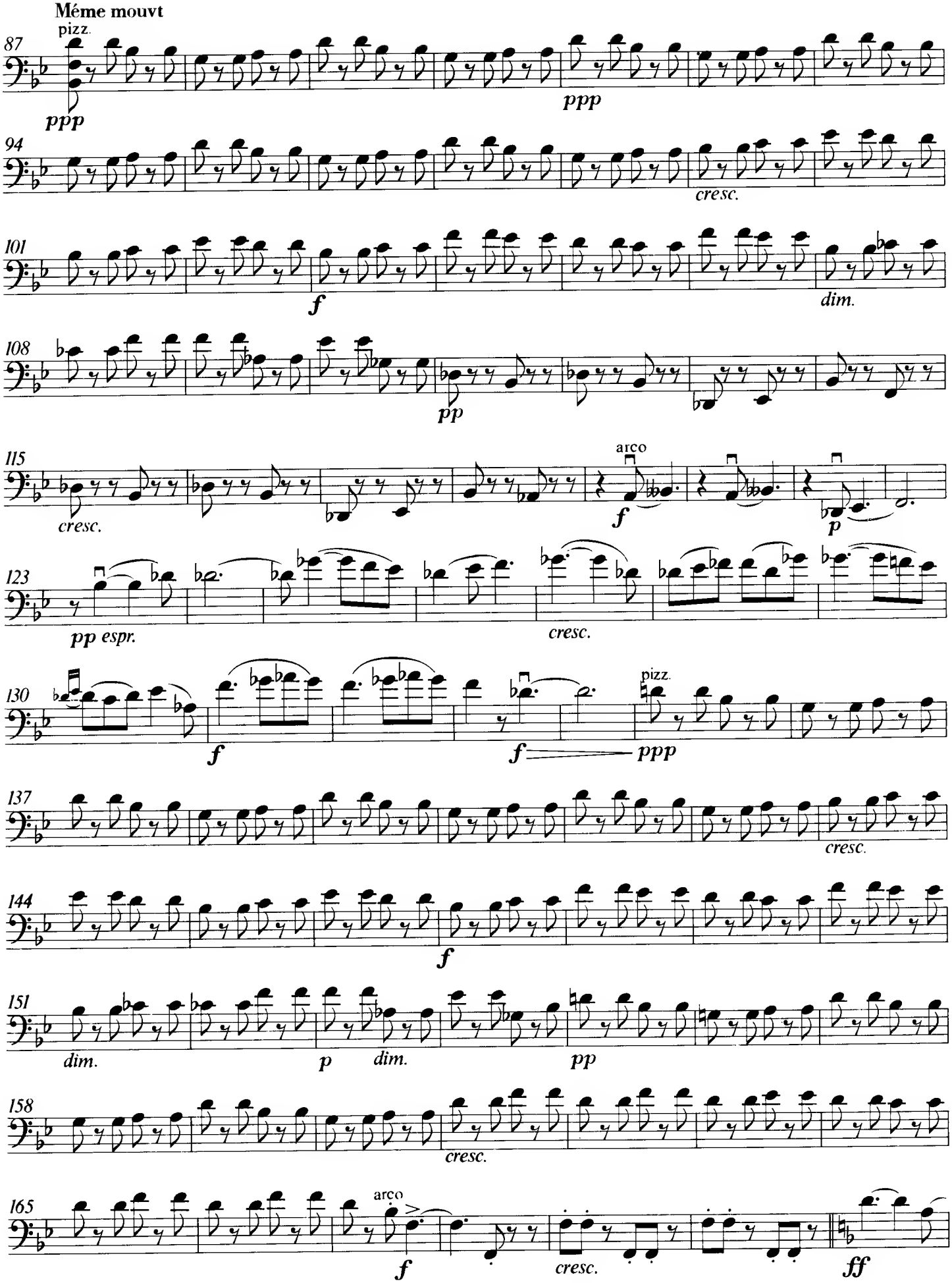
Même mouvt
pizz.
87
ppp
ppp
94
cresc.
101
f
dim.
108
pp
115
cresc.
arco
f
p
123
pp espr.
cresc.
130
f
f
pizz.
ppp
137
cresc.
144
f
151
dim.
p
dim.
pp
158
cresc.
165
arco
f
cresc.
ff

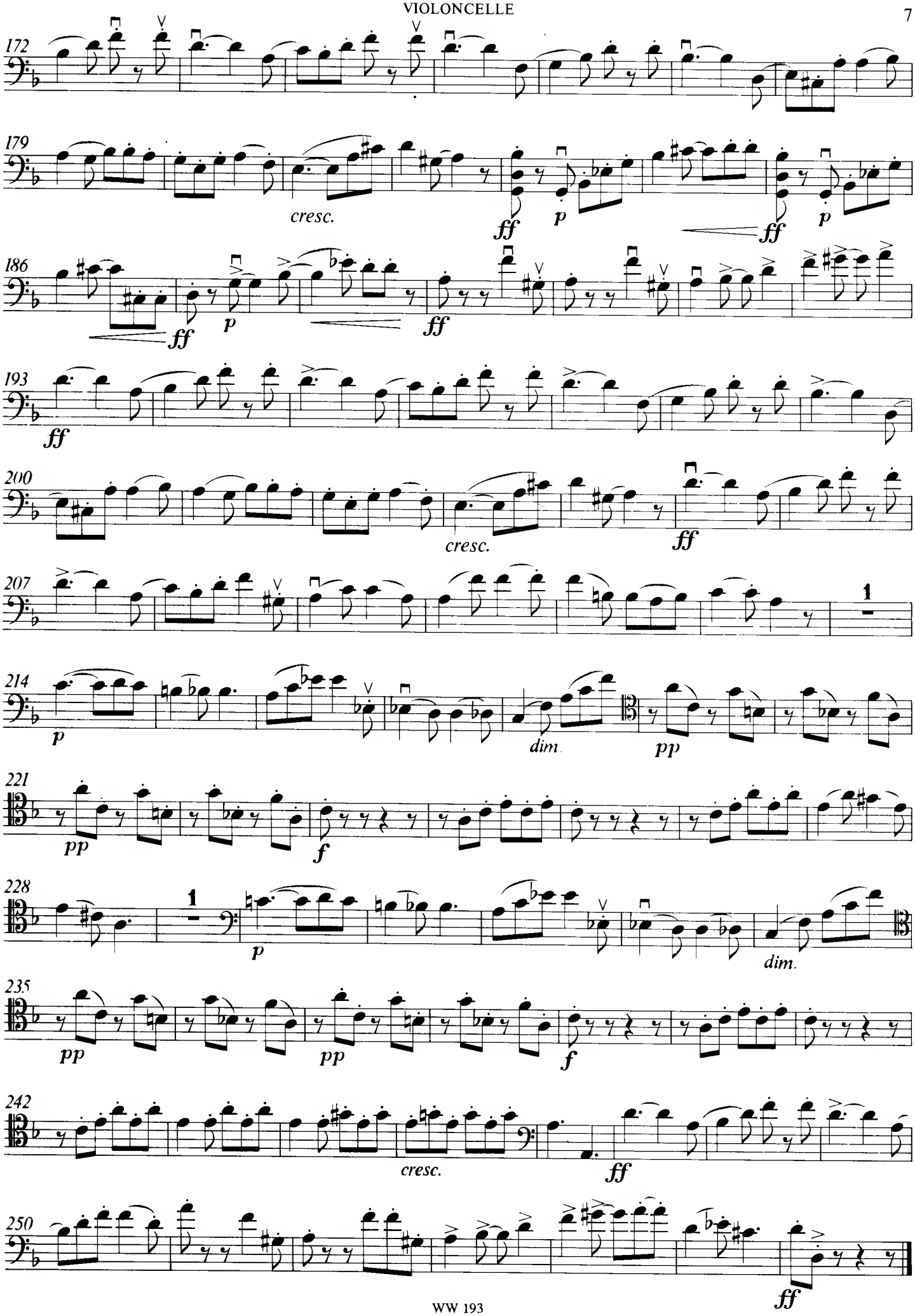
172
179
cresc.
ff
p
ff
p
186
ff
p
ff
193
ff
200
cresc.
ff
207
1
214
p
dim.
pp
221
pp
f
228
1
p
dim.
235
pp
pp
f
242
cresc.
ff
250
ff

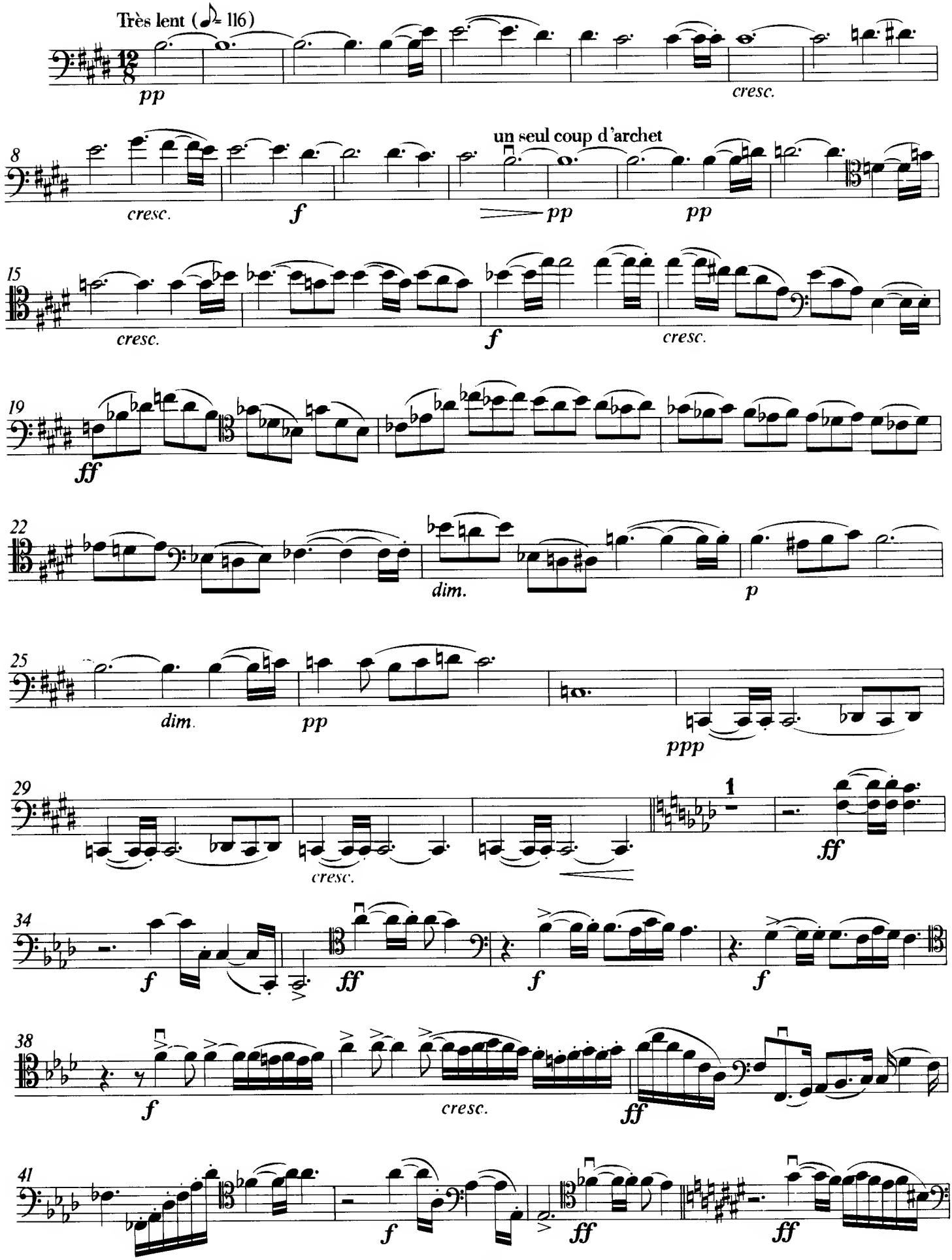
Très lent (♪= 116)
pp
cresc.
8
un seul coup d'archet
cresc.
f
pp
pp
15
cresc.
f
cresc.
19
ff
22
dim.
p
25
dim.
pp
ppp
29
1
cresc.
ff
34
f
ff
f
f
38
f
cresc.
ff
41
f
ff
ff

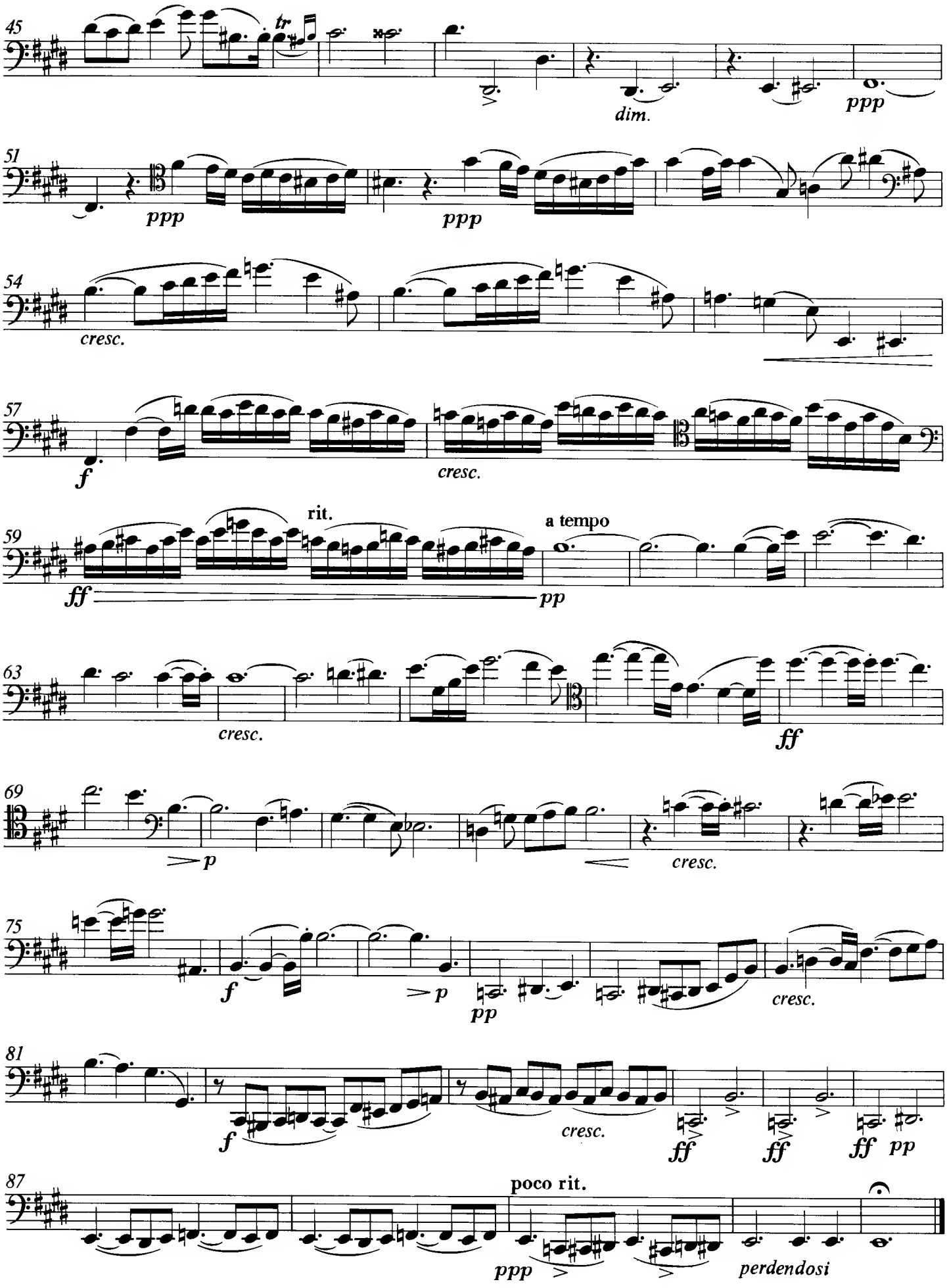
45
tr
dim.
ppp
51
ppp
ppp
54
cresc.
57
f
cresc.
59
rit.
a tempo
ff
pp
63
cresc.
ff
69
p
cresc.
75
f
p
pp
cresc.
81
f
cresc.
ff
ff
ff pp
87
poco rit.
ppp
perdendosi

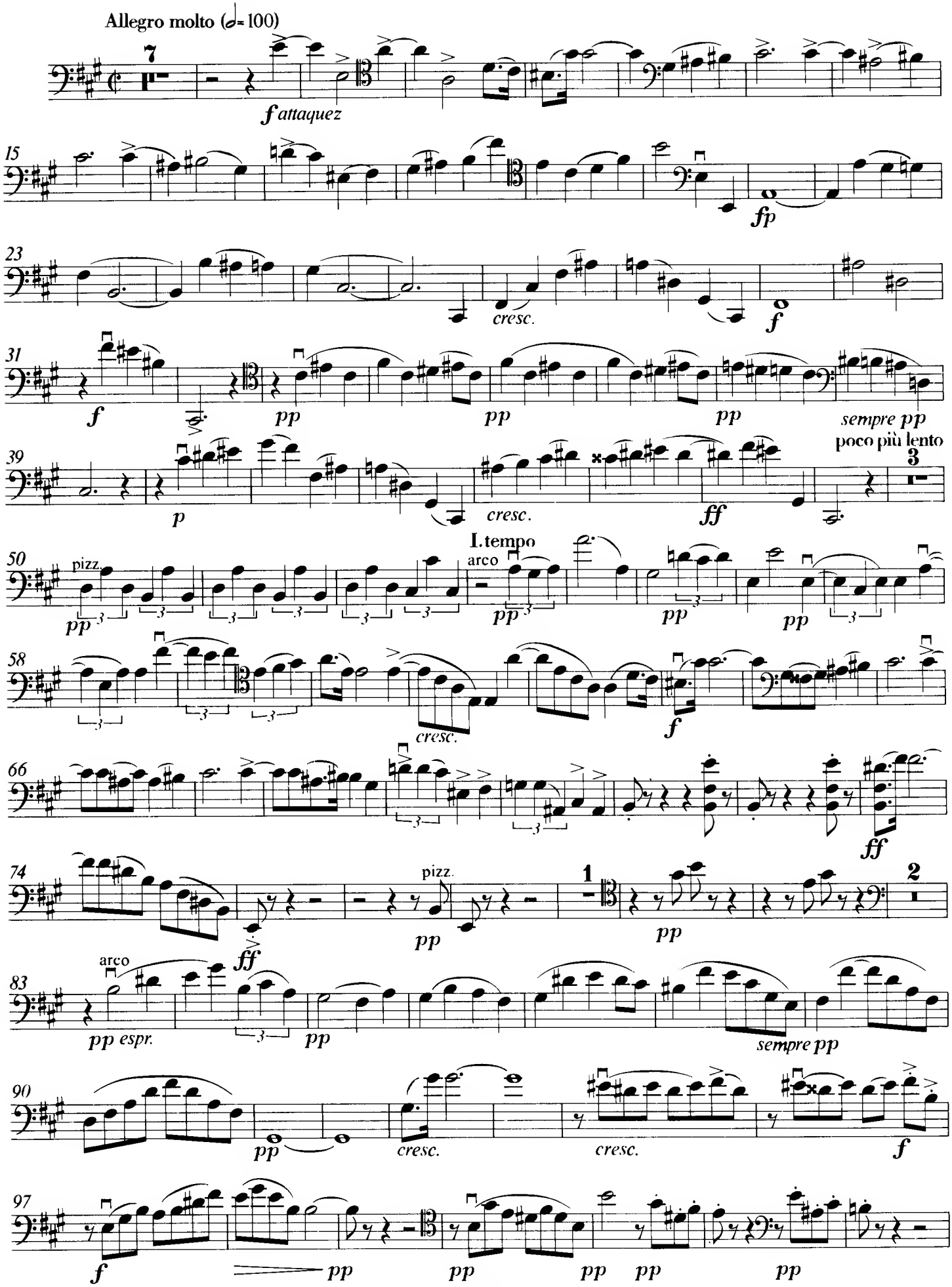
Allegro molto (𝅗𝅥=100)
7
f attaquez
15
fp
23
cresc.
f
31
f
pp
pp
pp
sempre pp
39
poco più lento
3
p
cresc.
ff
50
I.tempo
pizz.
arco
pp
pp
pp
58
cresc.
f
66
ff
74
pizz.
1
2
ff
pp
pp
83
arco
pp espr.
pp
sempre pp
90
pp
cresc.
cresc.
f
97
f
pp
pp
pp
pp
pp

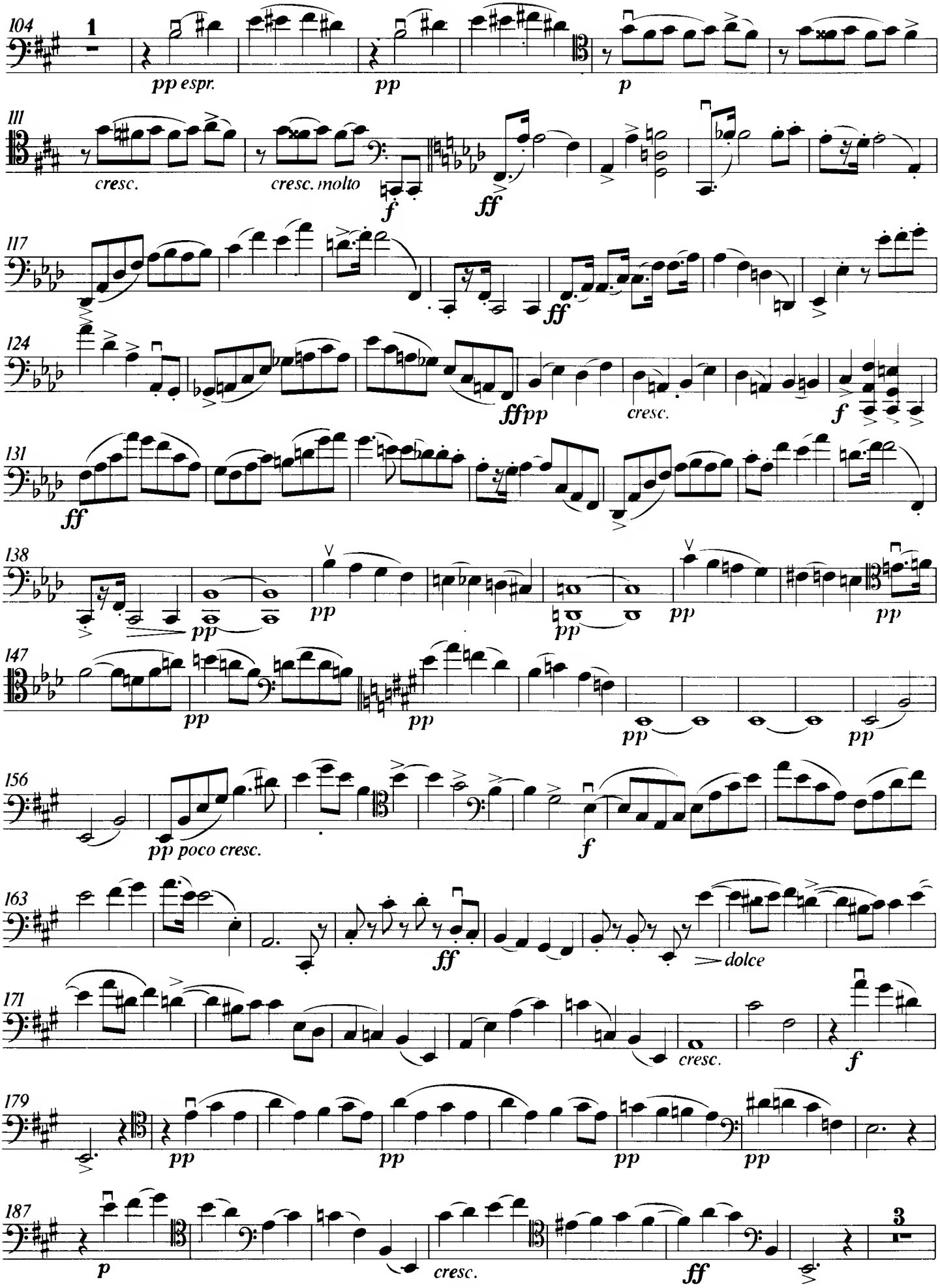
104
1
pp espr.
pp
p
111
cresc.
cresc. molto
f
ff
117
ff
124
ffpp
cresc.
f
131
ff
138
pp
pp
pp
pp
147
pp
pp
pp
pp
156
pp poco cresc.
f
163
ff
dolce
171
cresc.
f
179
pp
pp
pp
pp
187
p
cresc.
ff
3

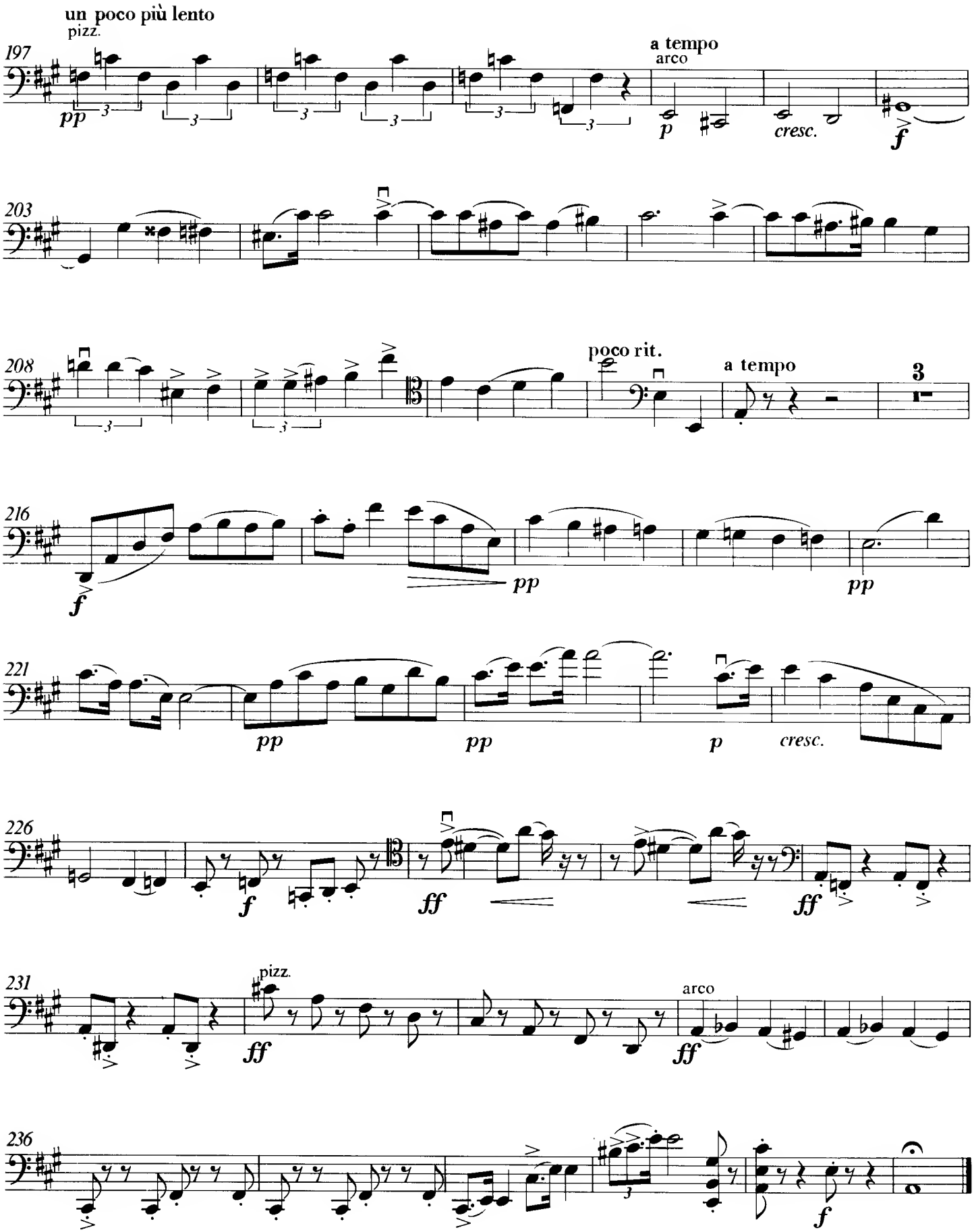
un poco più lento
pizz.
197
pp
a tempo
arco
p
cresc.
f
203
208
poco rit.
a tempo
3
216
f
pp
pp
221
pp
pp
p
cresc.
226
f
ff
ff
231
pizz.
ff
arco
ff
236
f

3e TRIO

I

Edouard Lalo Op. 26
(1823-1892)

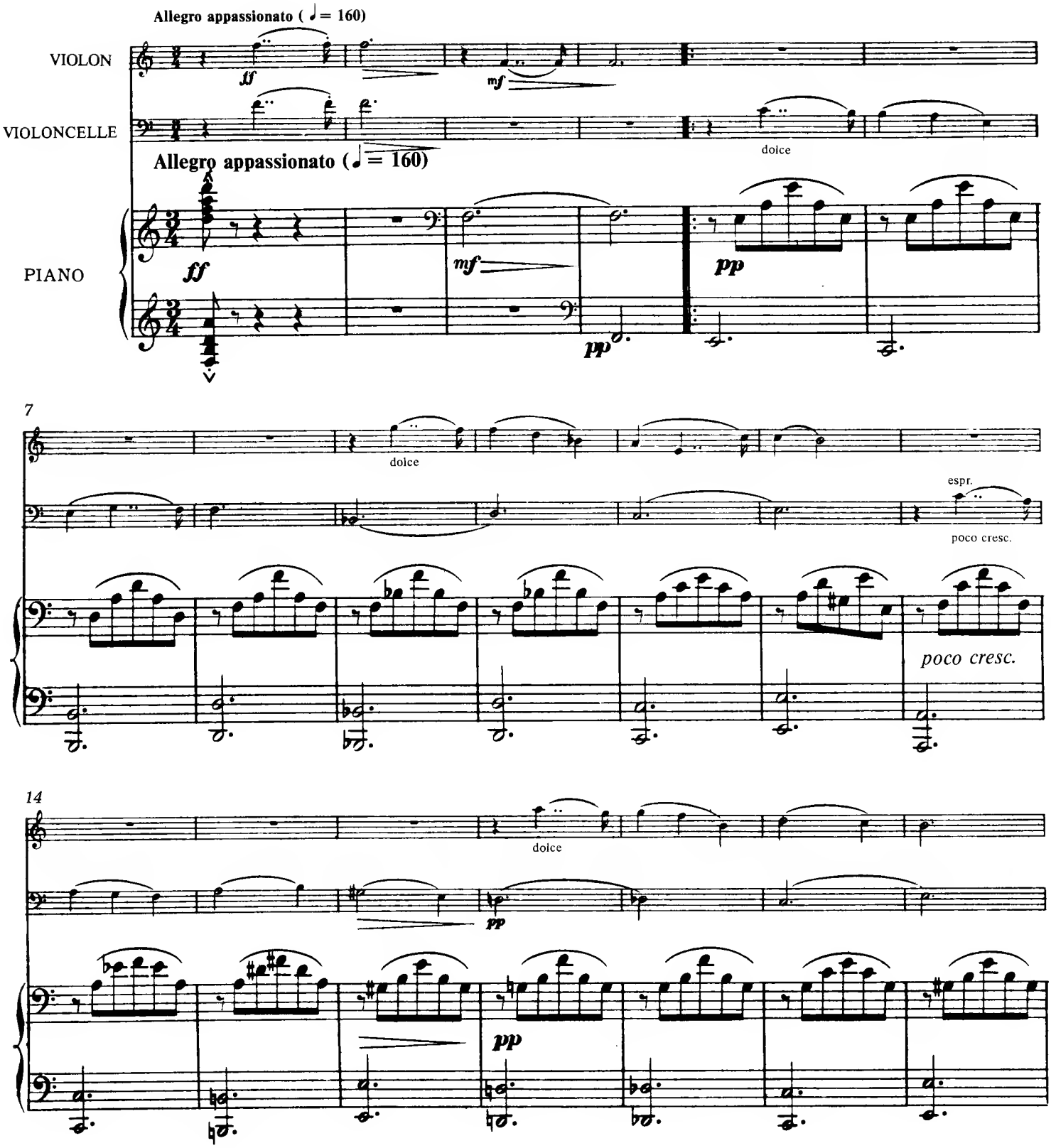

© Copyright 1991 by Verlag Walter Wollenweber, München-Gräfelfing

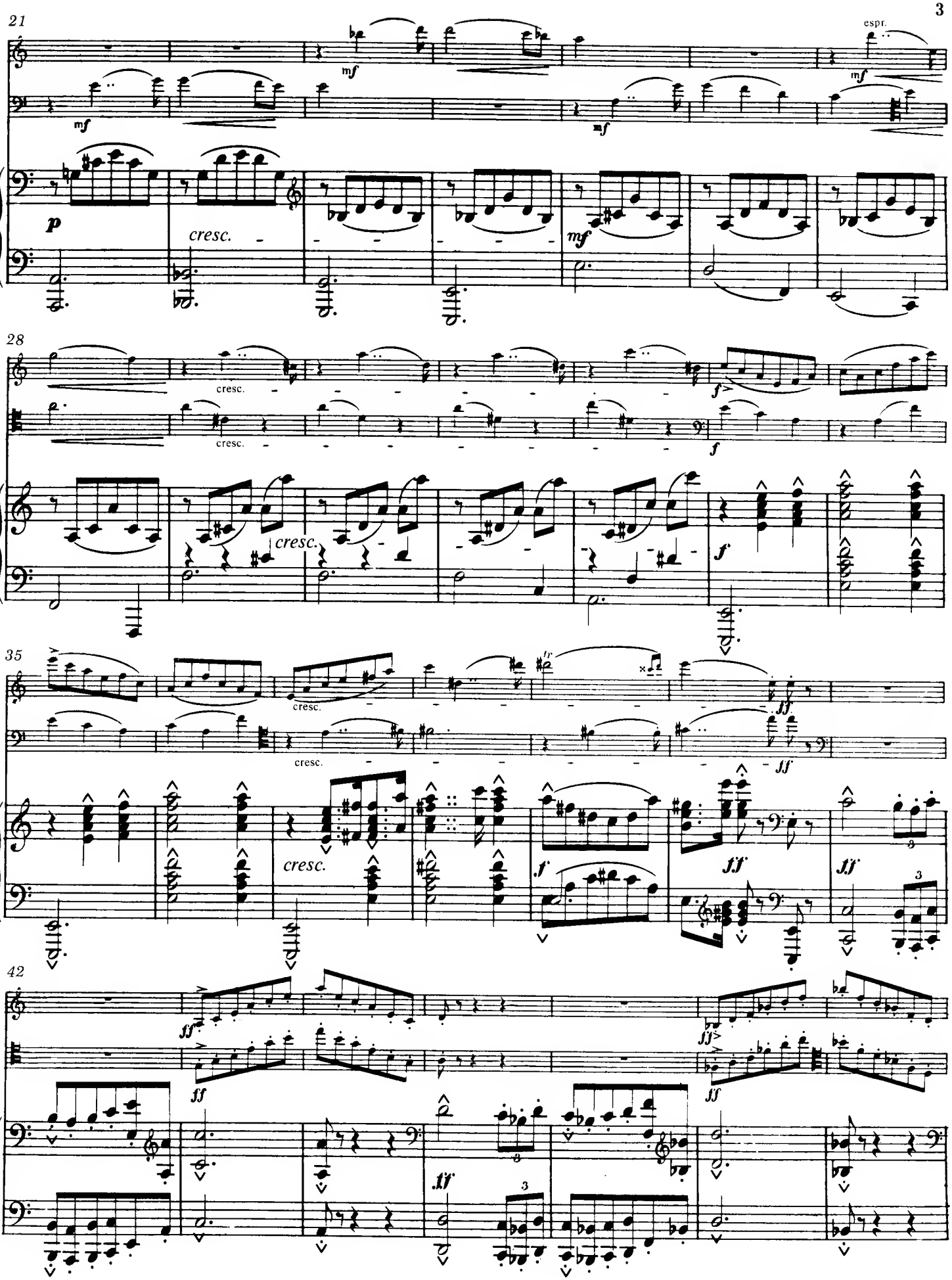
21
espr.
mf
p
cresc.
28
f
35
ff
42

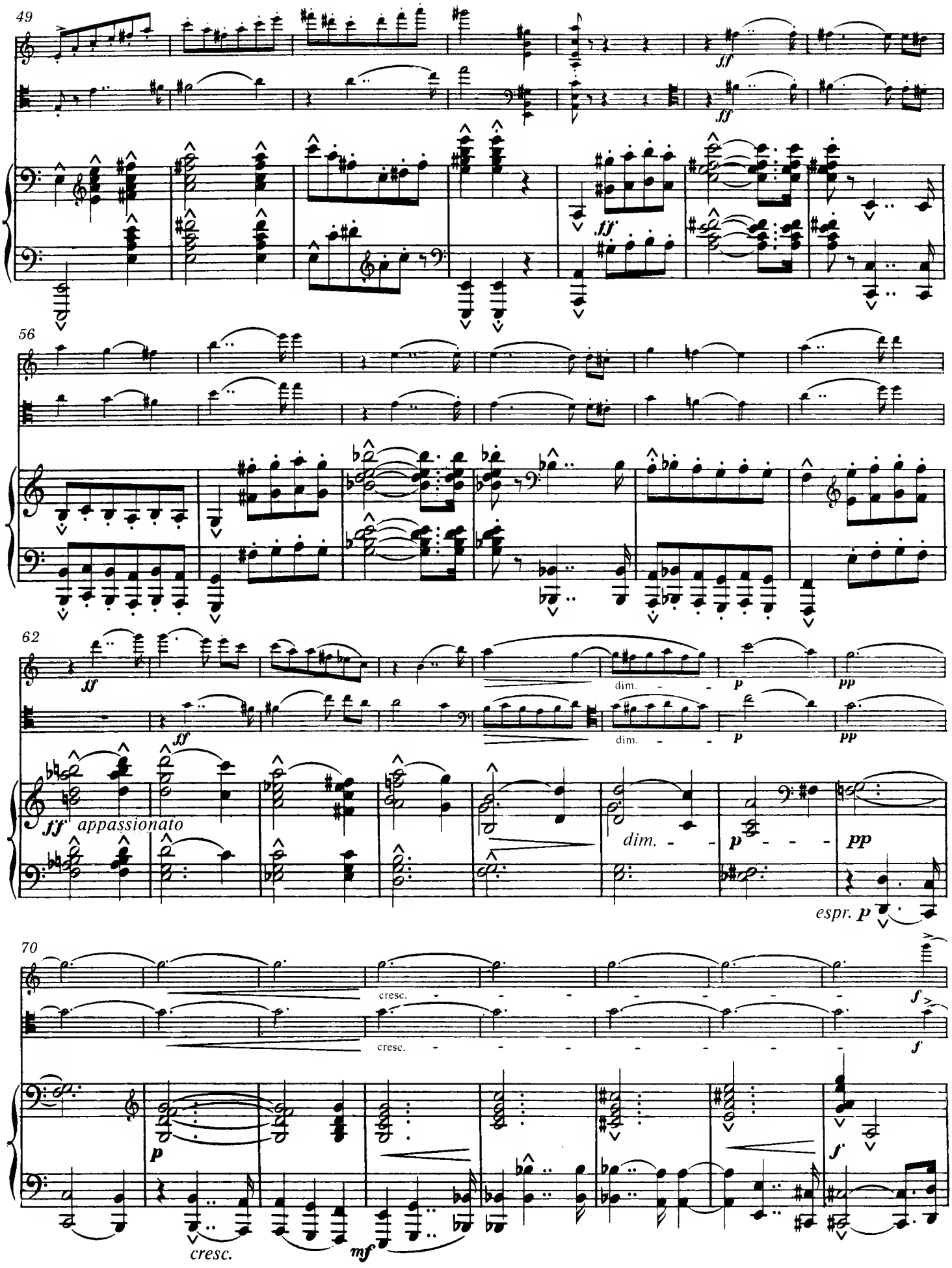
49
ff
ff
ff
56
62
ff
dim.
p
pp
ff
appassionato
dim.
p
pp
espr. p
70
cresc.
f
cresc.
f
p
cresc.
mf
f

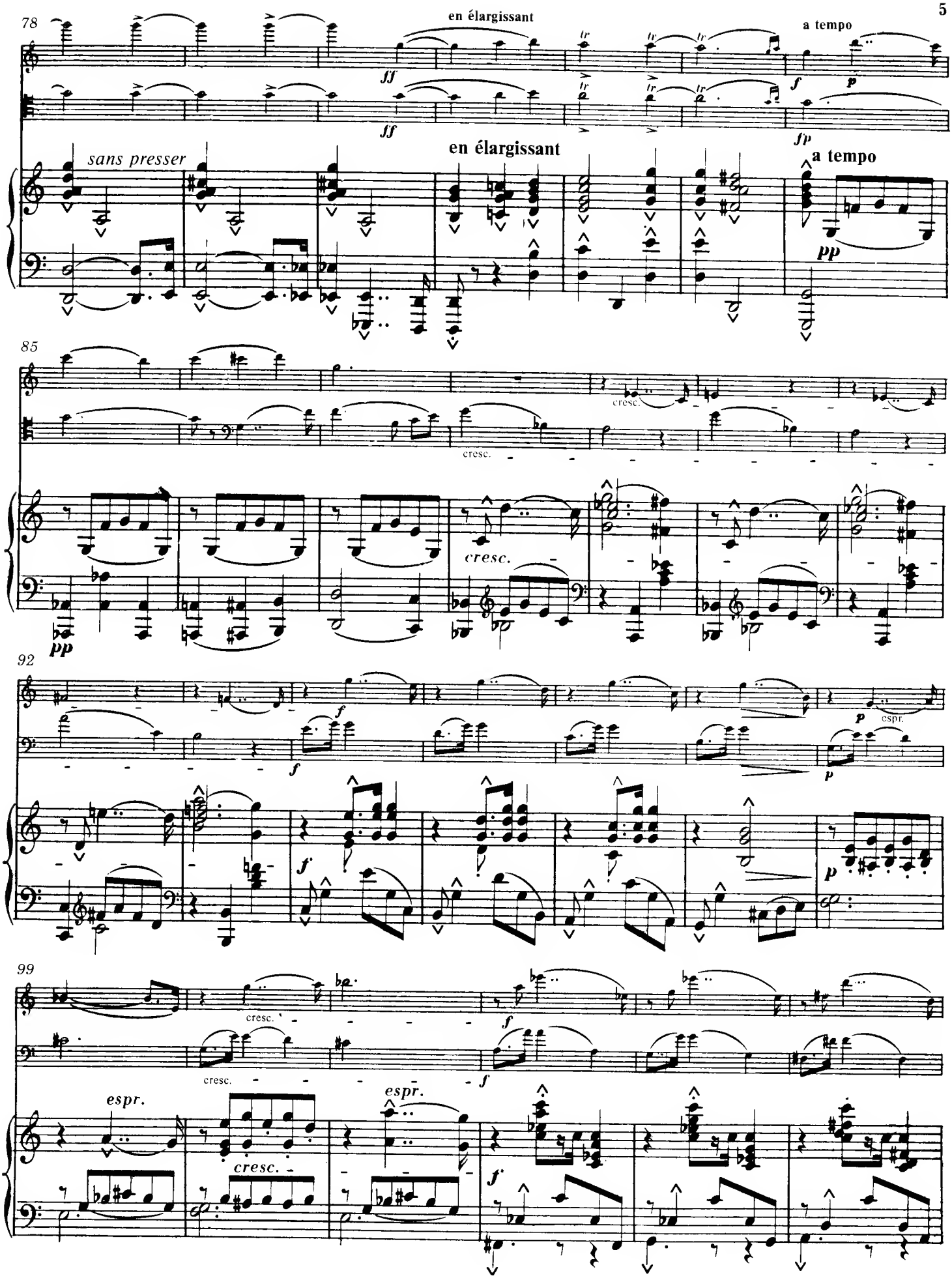
78
en élargissant
a tempo
ff
f
p
fp
sans presser
en élargissant
a tempo
pp
85
cresc.
cresc.
cresc.
pp
92
f
p
espr.
f
p
99
cresc.
f
cresc.
f
espr.
espr.
cresc.
f

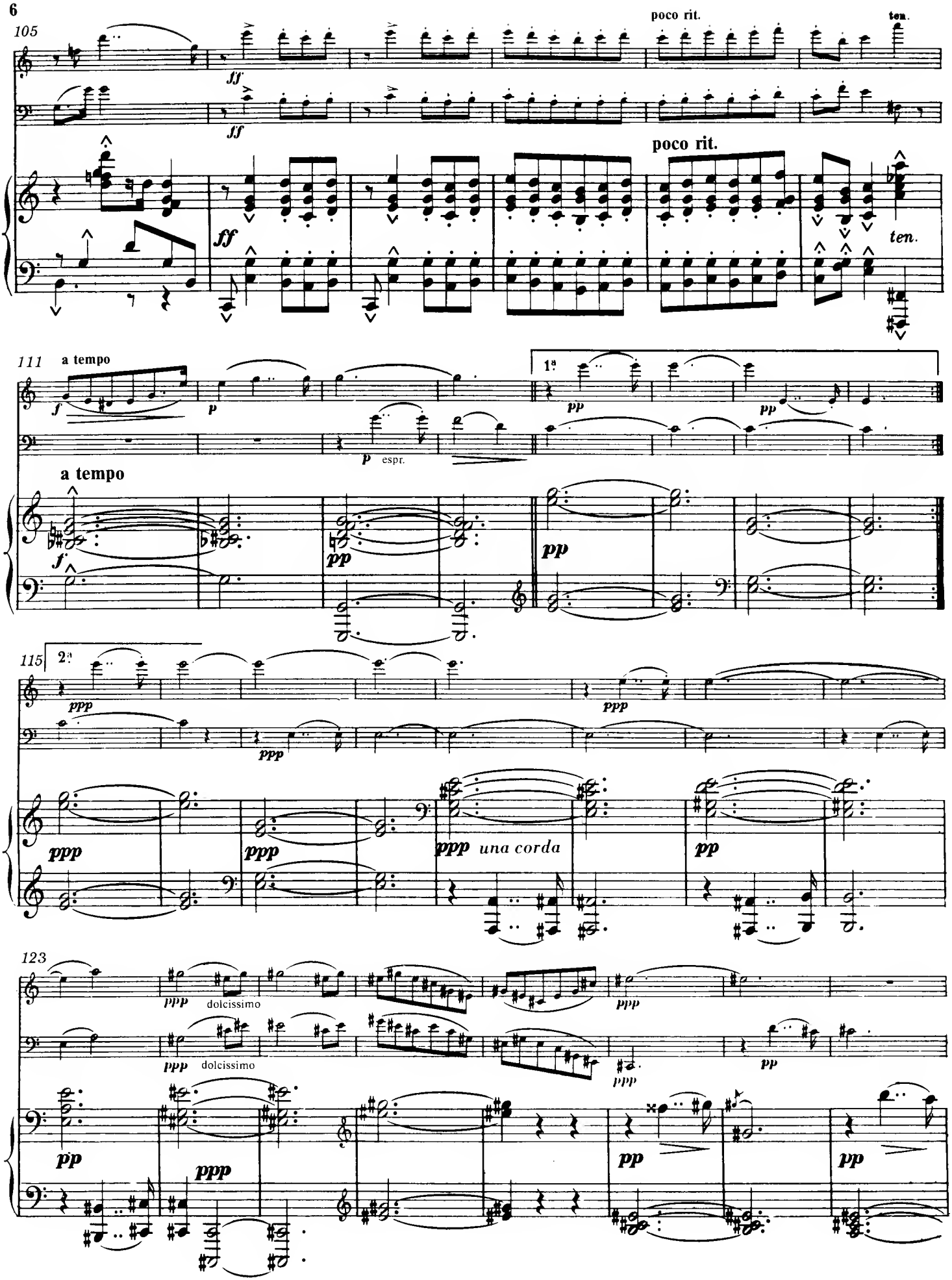
105
poco rit.
ten.
ff
poco rit.
ten.
111
a tempo
1ª
pp
espr.
a tempo
115
2ª
ppp
una corda
123
dolcissimo

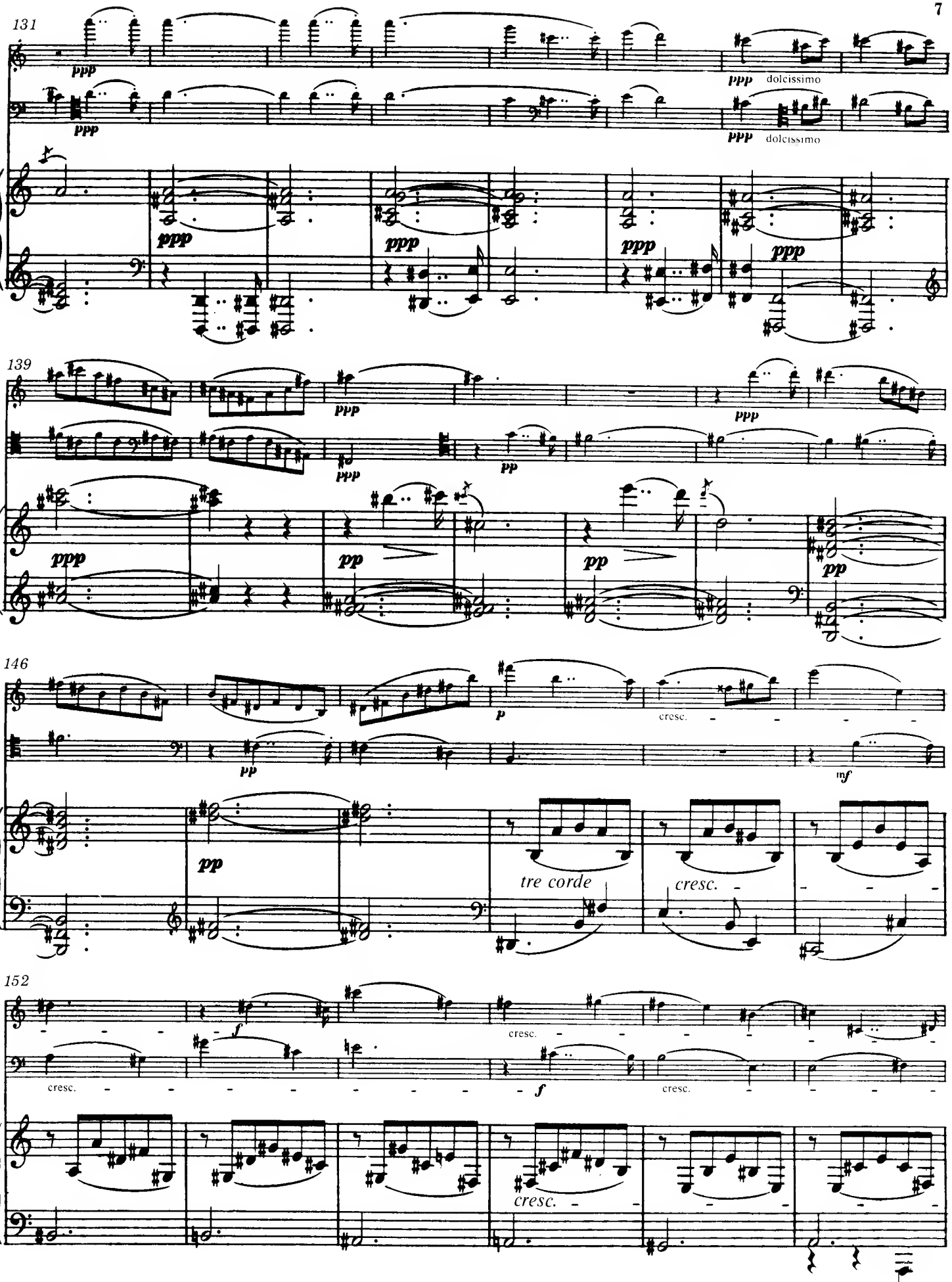
131
ppp
ppp
ppp dolcissimo
ppp dolcissimo
ppp
ppp
ppp
ppp
139
ppp
ppp
pp
ppp
ppp
pp
pp
pp
146
p
cresc.
pp
mf
pp
tre corde
cresc.
152
f
cresc.
cresc.
f
cresc.
cresc.

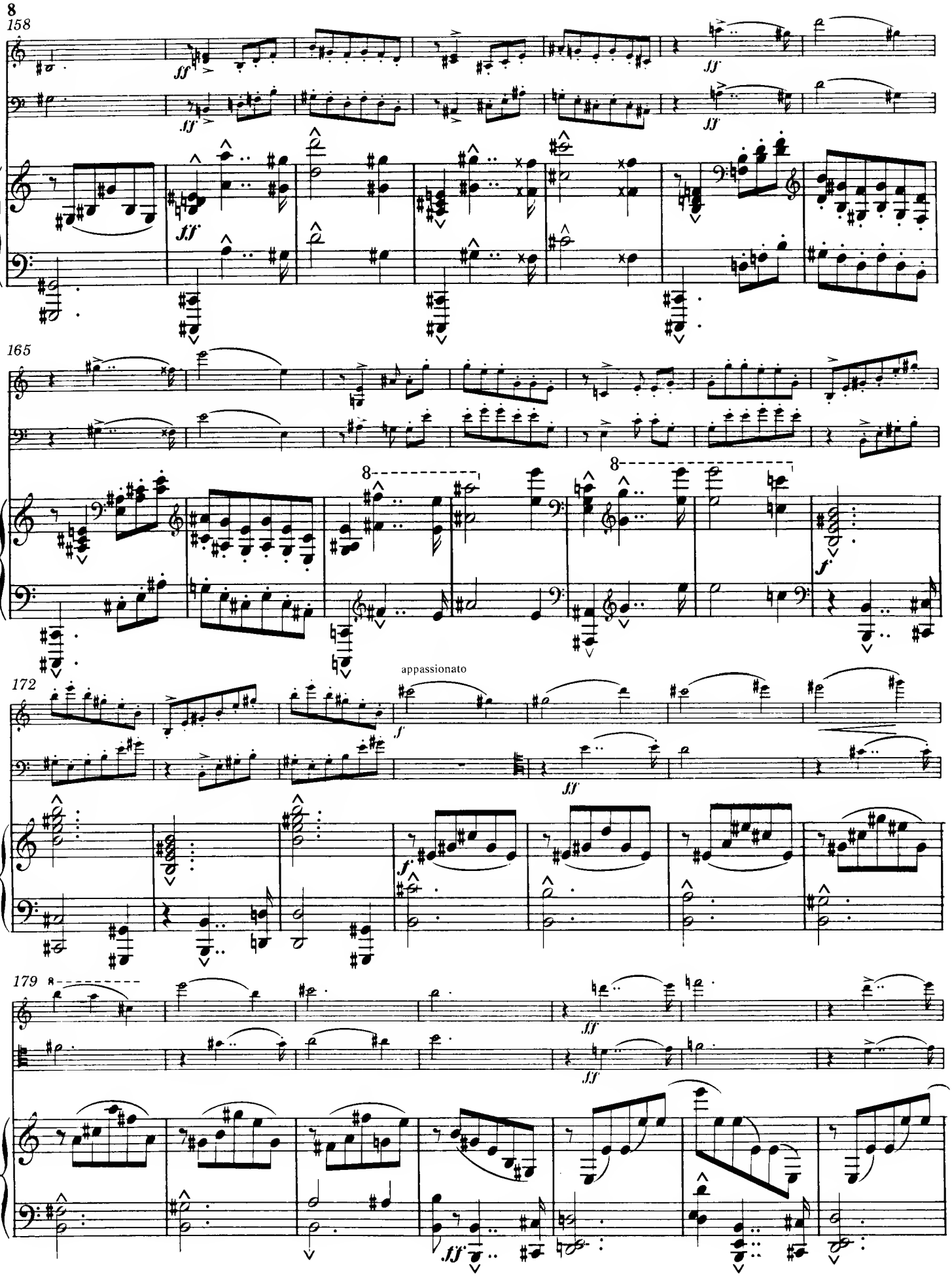
158
ff
ff
ff
ff
165
8
8
f
172
appassionato
f
ff
f
179
8
ff
ff
ff

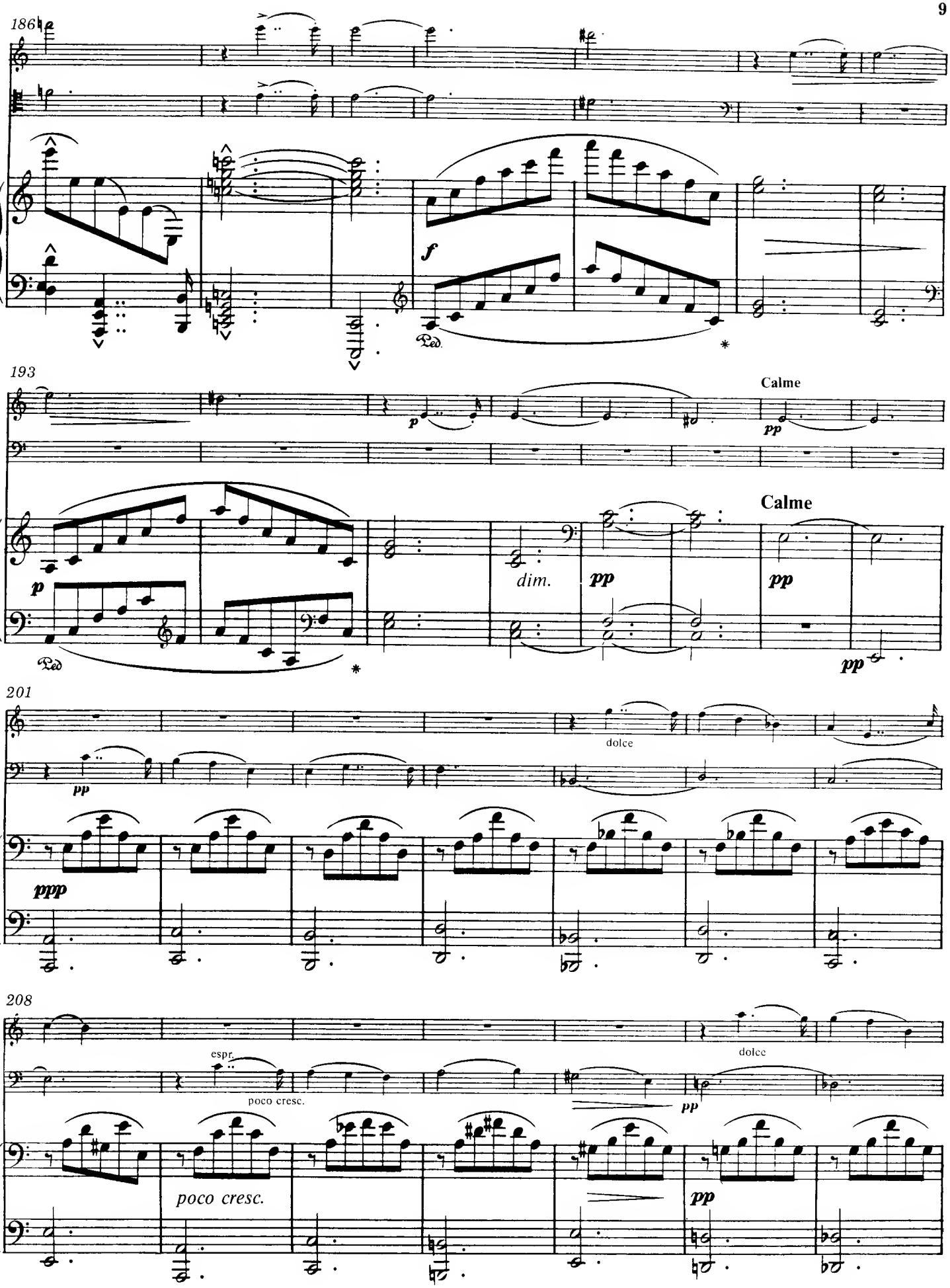
186
f
Ped.
193
p
Calme
pp
dim.
Calme
201
dolce
ppp
208
espr.
poco cresc.
dolce
poco cresc.

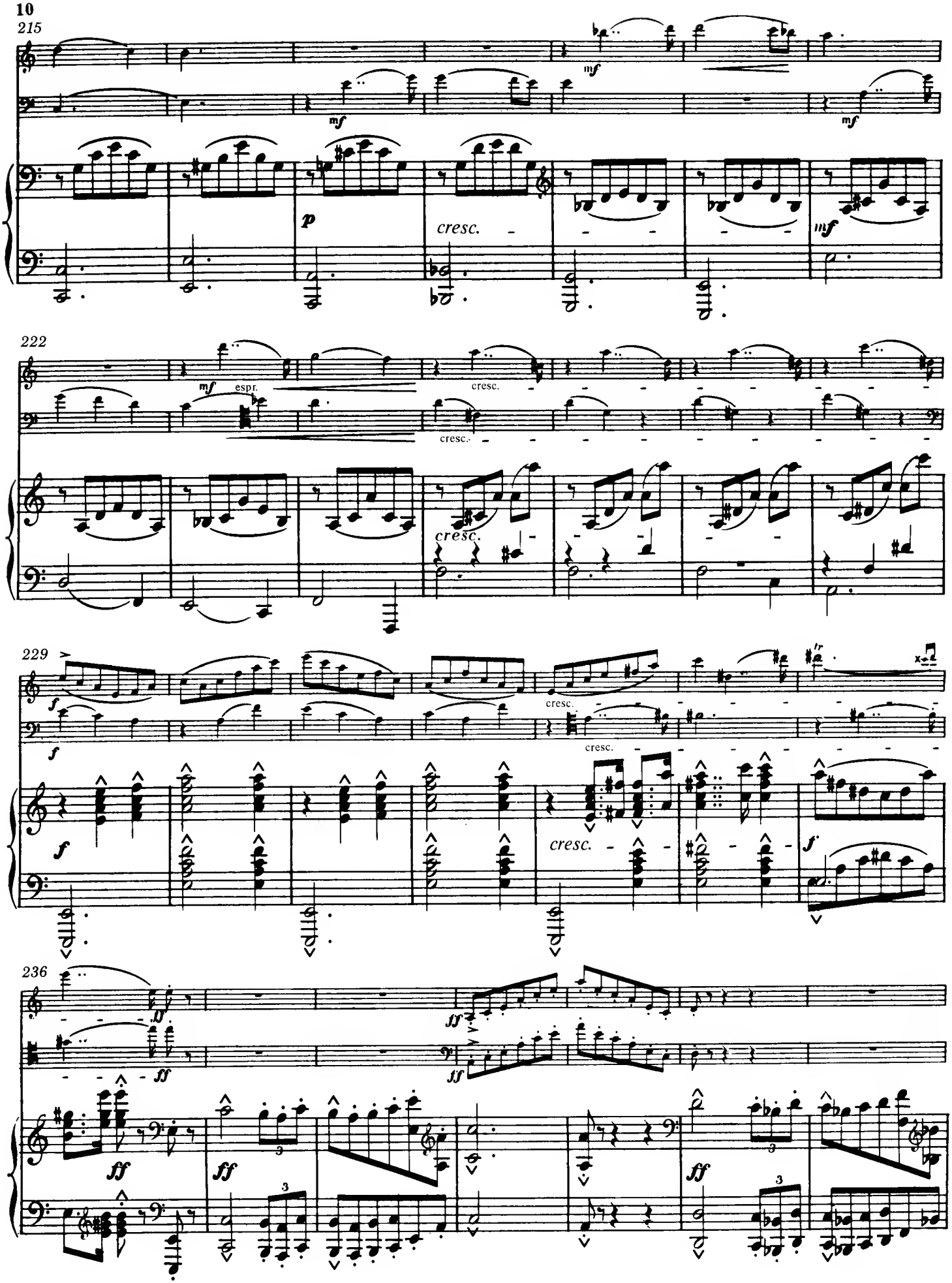
215
mf
mf
mf
p
cresc.
mf
222
mf
espr.
cresc.
cresc.
cresc.
229
f
f
cresc.
cresc.
cresc.
f
f
236
ff
ff
ff
ff
ff
ff
3
3
3

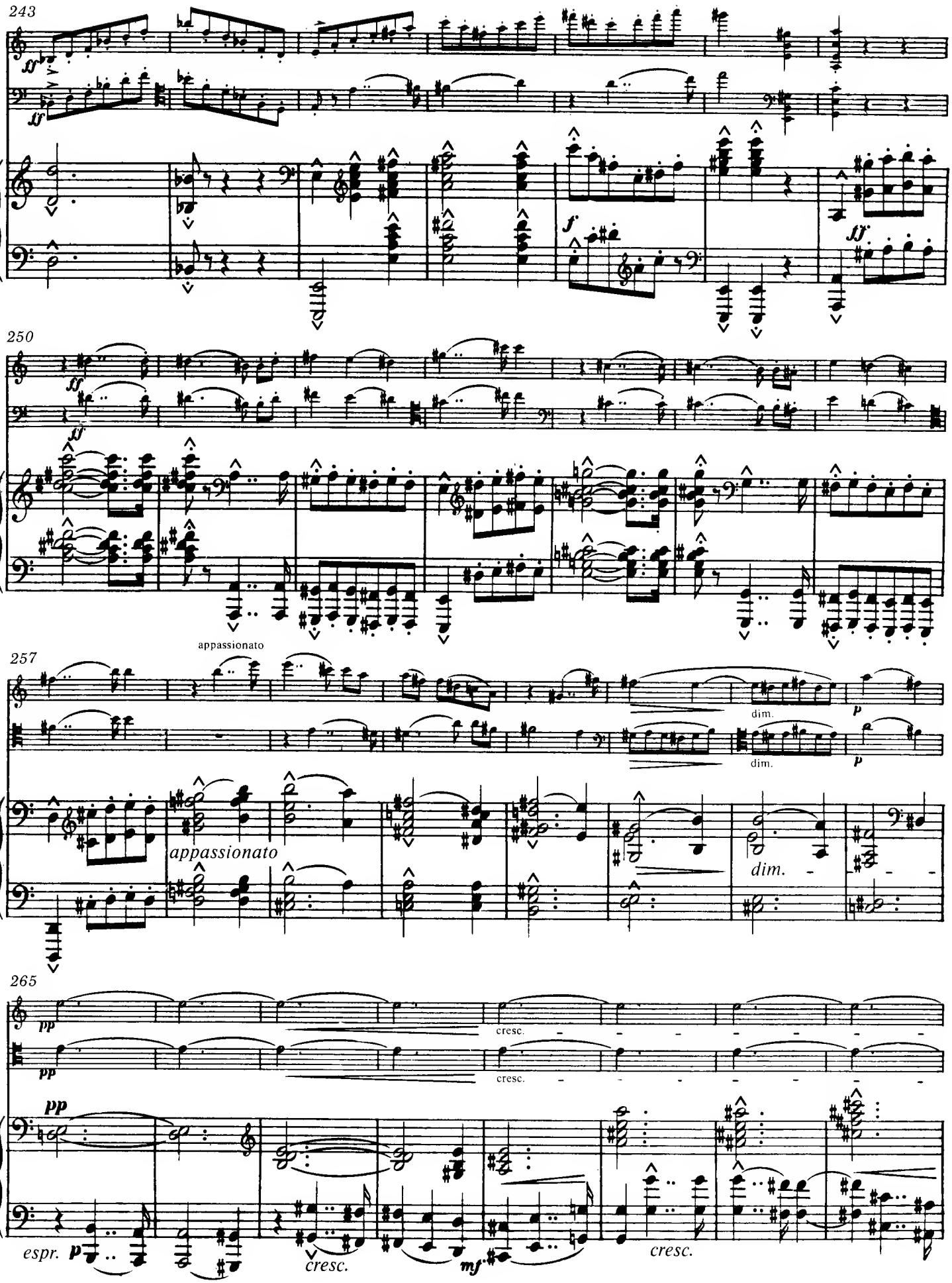
243
ff
ff
f
ff
250
ff
ff
appassionato
257
dim.
p
dim.
p
appassionato
dim.
265
pp
cresc.
pp
cresc.
pp
espr.
p
cresc.
mf
cresc.

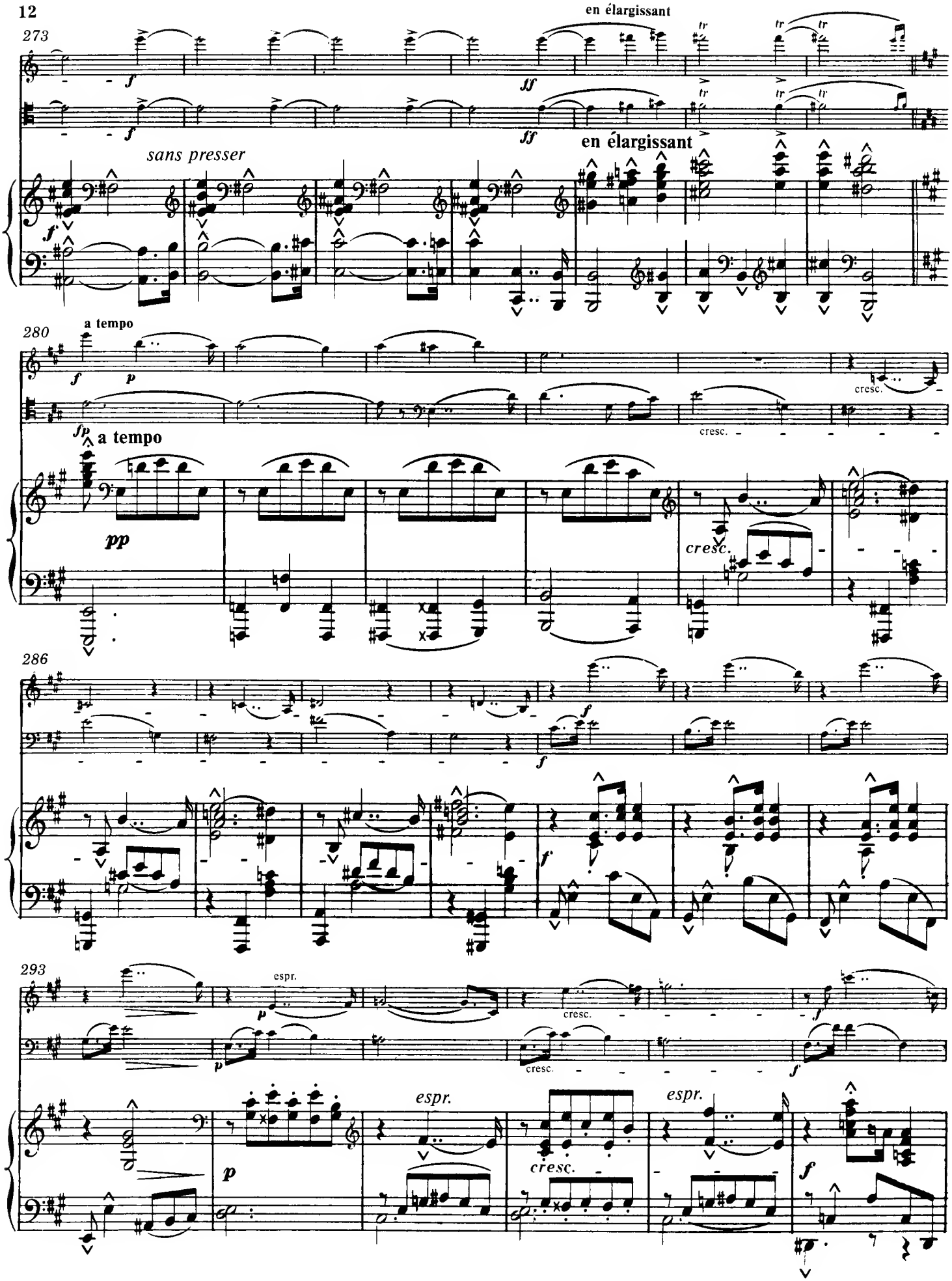
273
en élargissant
sans presser
en élargissant
280
a tempo
a tempo
cresc.
286
293
espr.
espr.
espr.

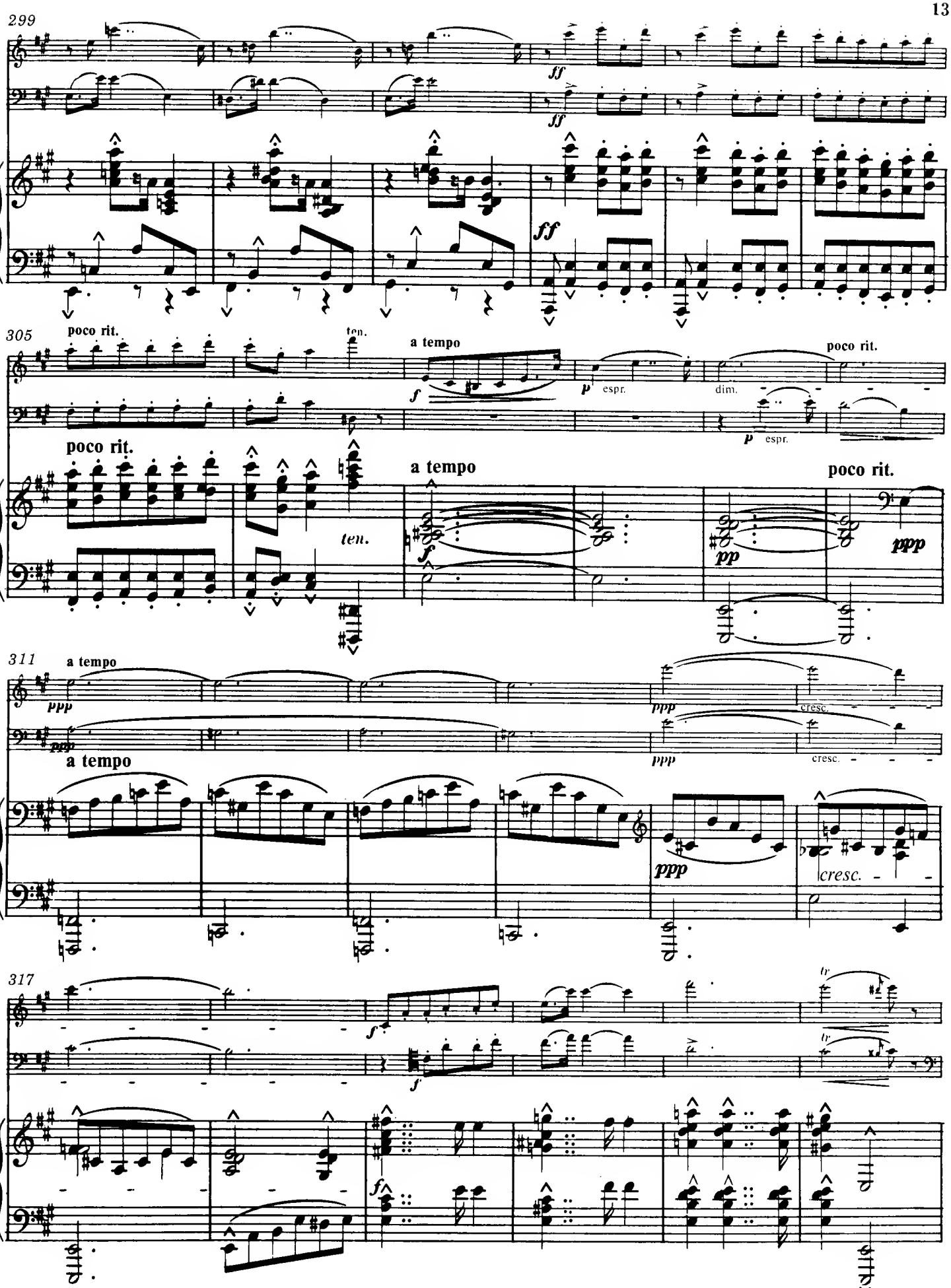
299
ff
ff
ff
305
poco rit.
ten.
a tempo
f
p espr.
dim.
poco rit.
p espr.
poco rit.
ten.
a tempo
poco rit.
f
pp
ppp
311
a tempo
ppp
ppp
cresc.
a tempo
ppp
ppp
cresc.
ppp
cresc.
317
f
f
tr
tr
f

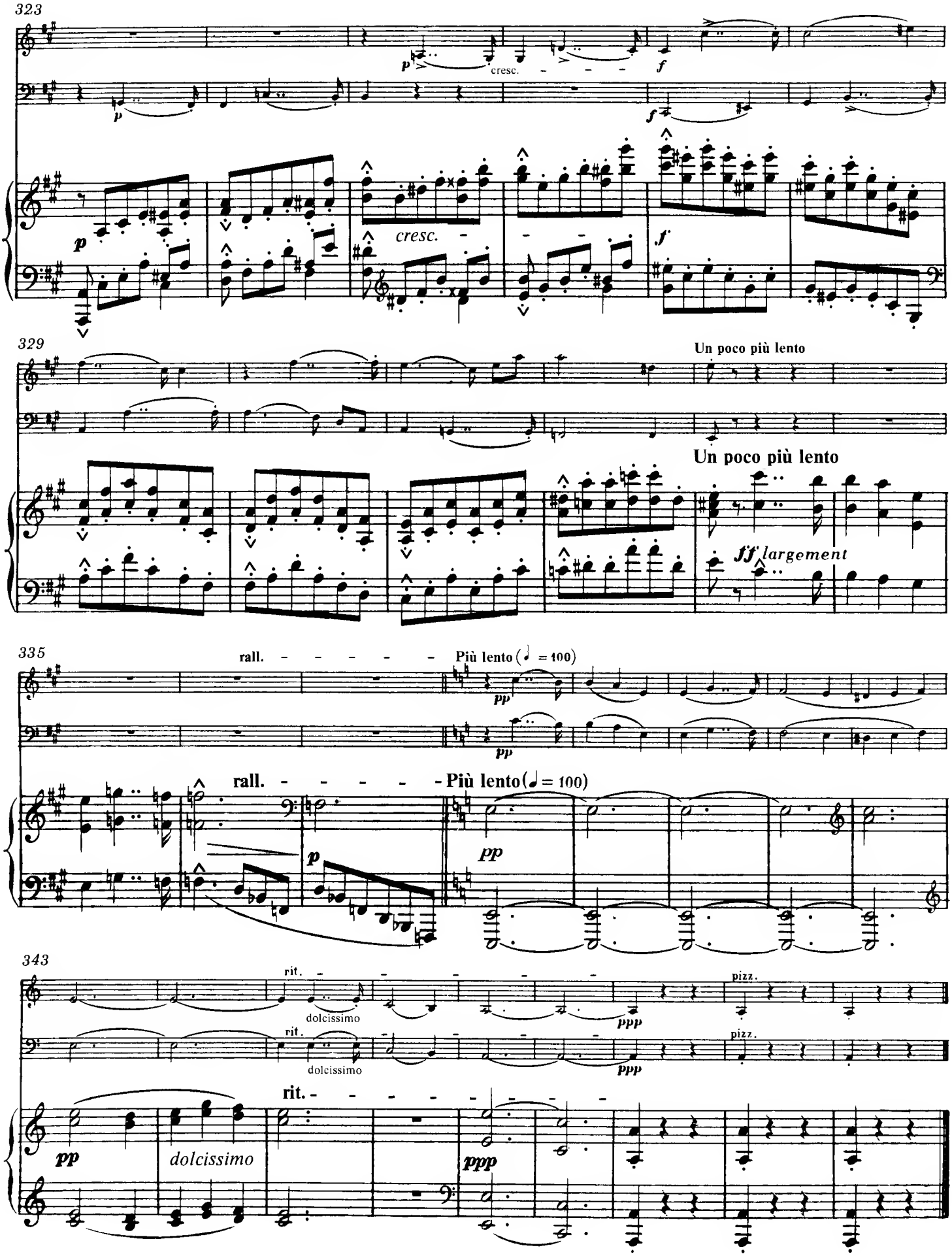
323
cresc.
329
Un poco più lento
Un poco più lento
ff largement
335
rall.
Più lento (♩ = 100)
rall.
Più lento (♩ = 100)
343
rit.
dolcissimo
pizz.
rit.
dolcissimo
pizz.
rit.
dolcissimo

II

Presto (♩. = 126)

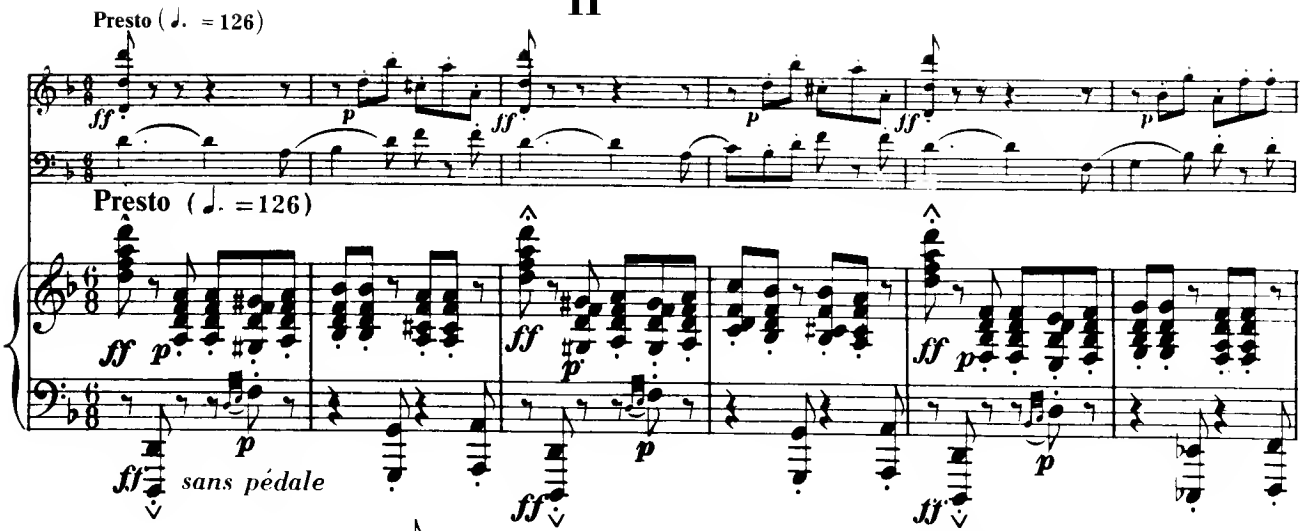

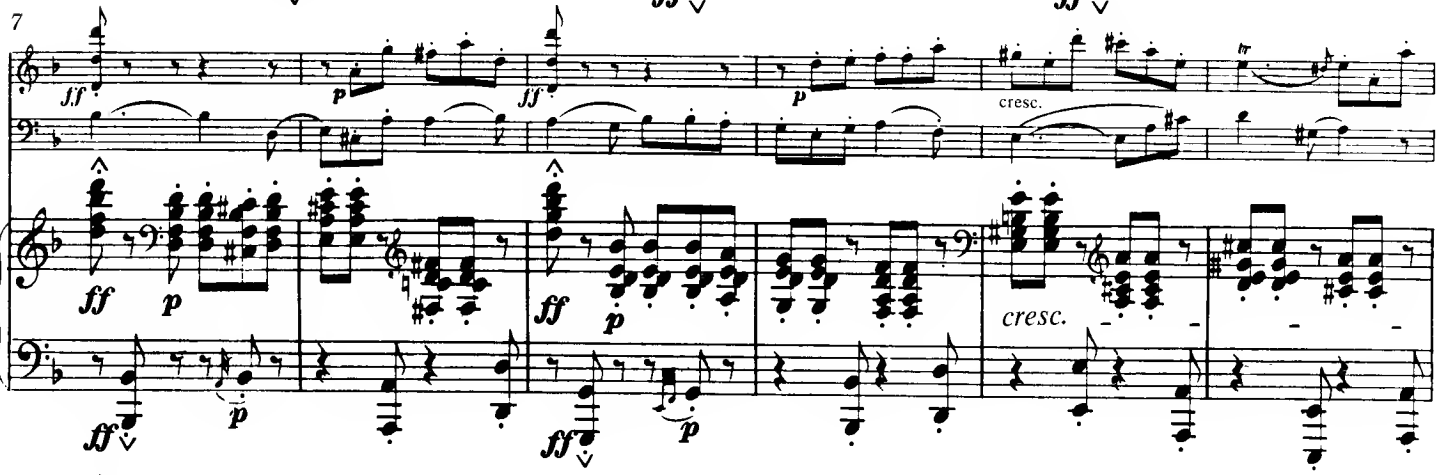

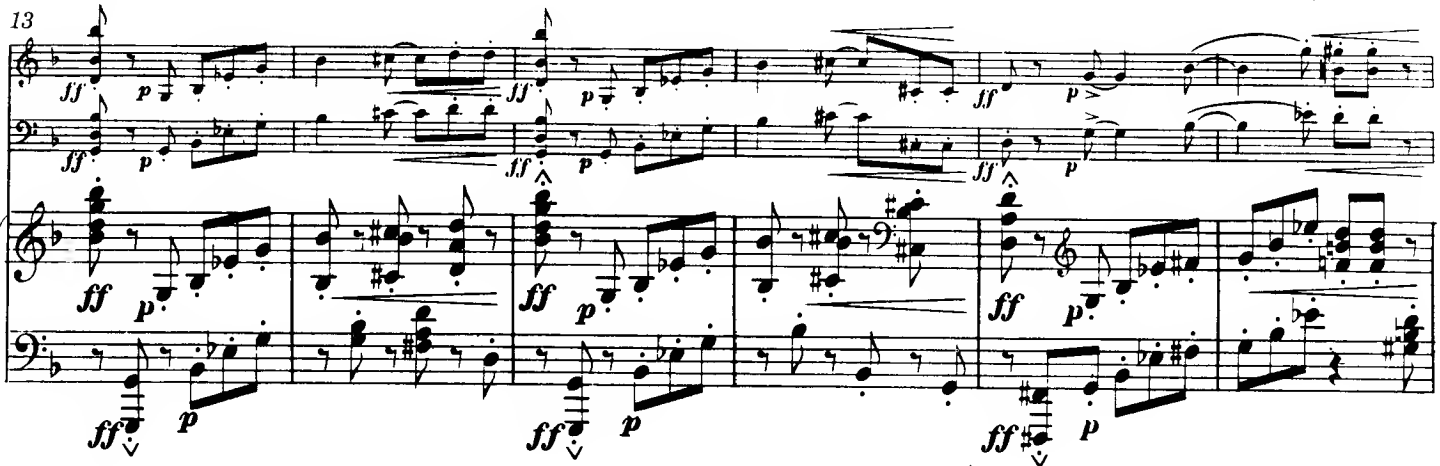

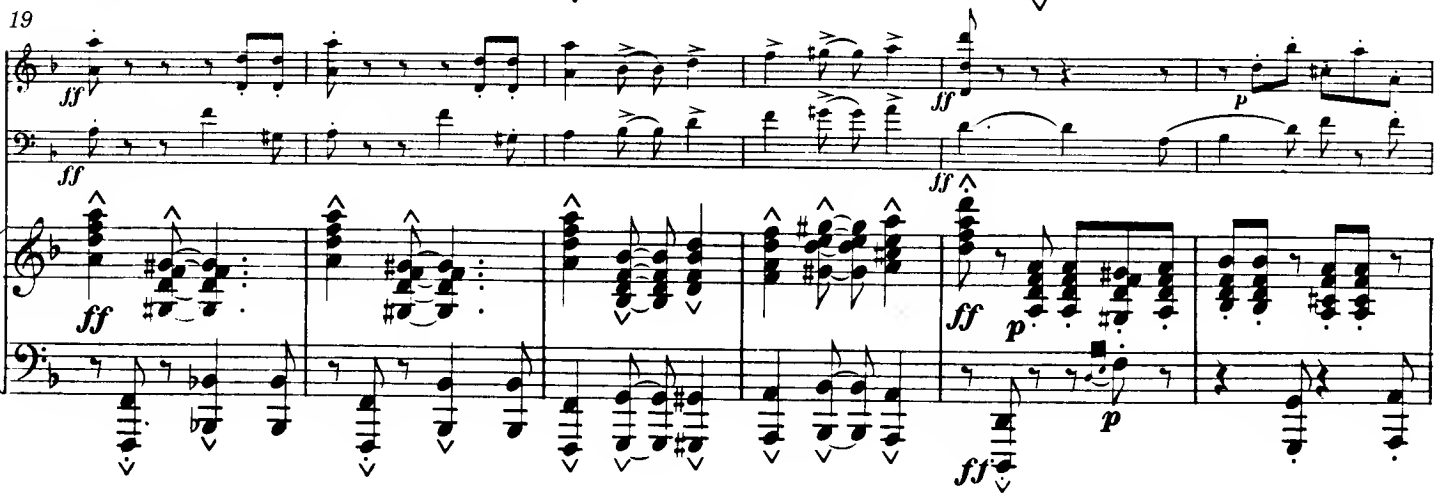

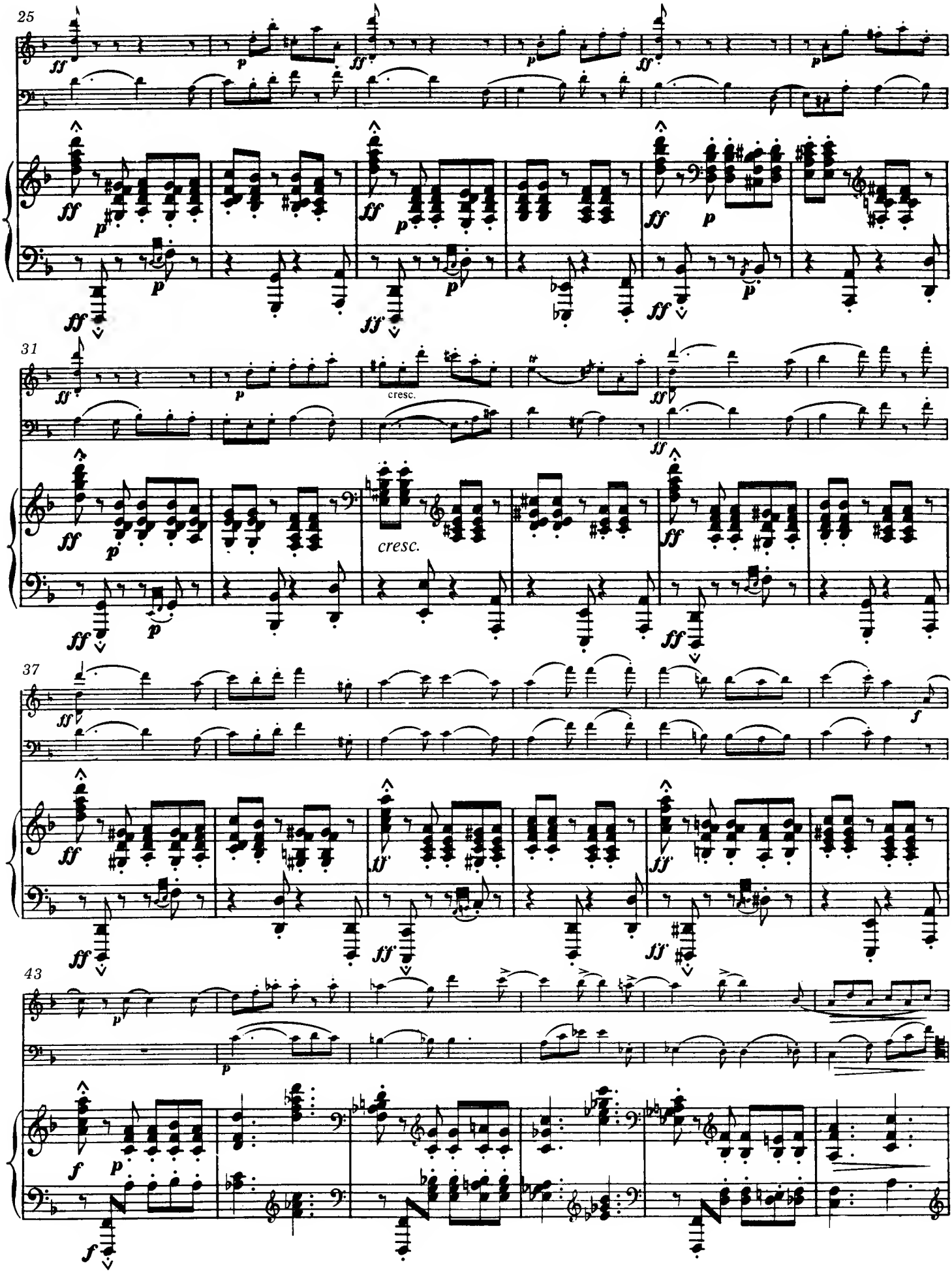
25
31
cresc.
cresc.
37
43

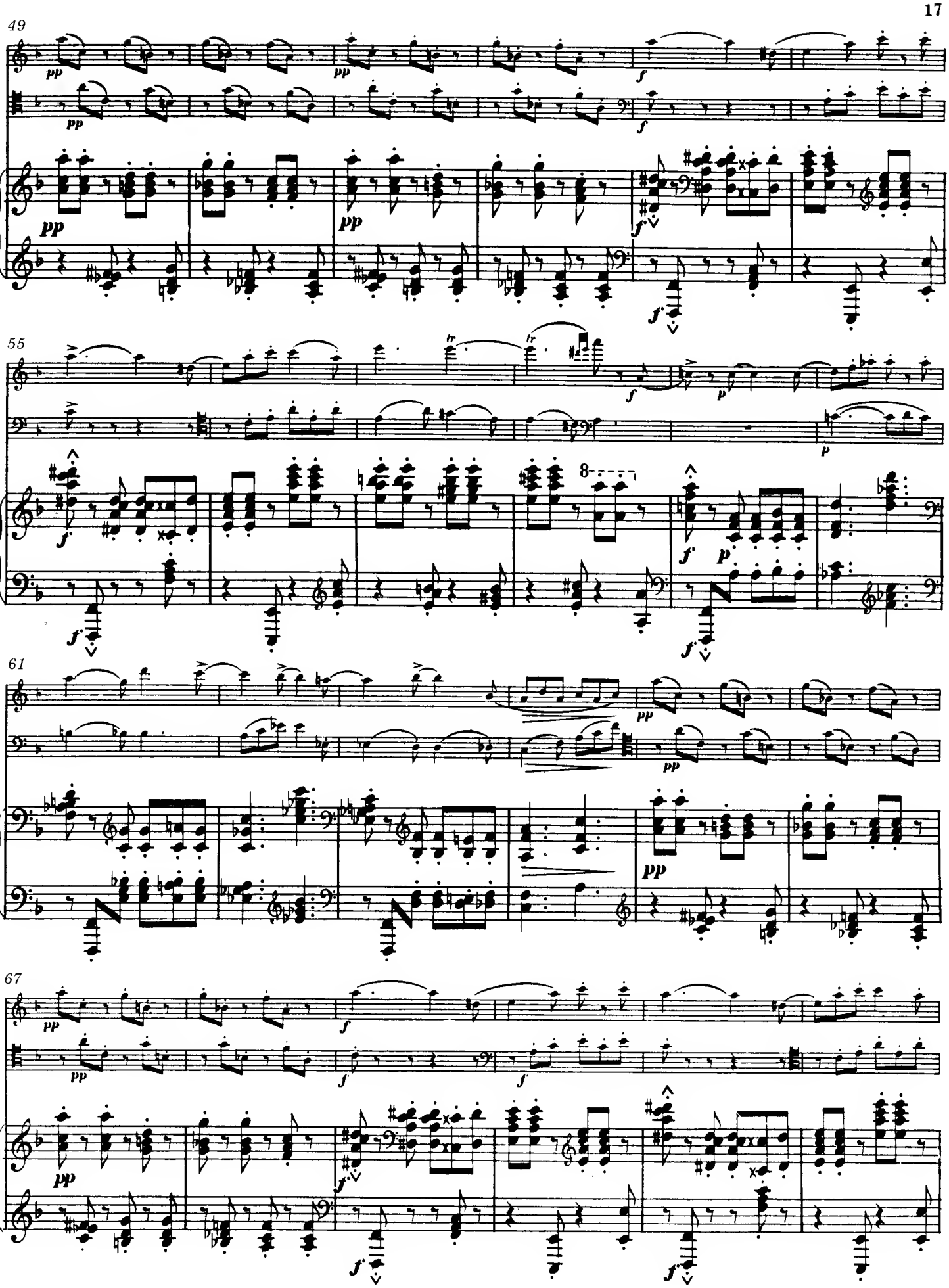
49
55
61
67

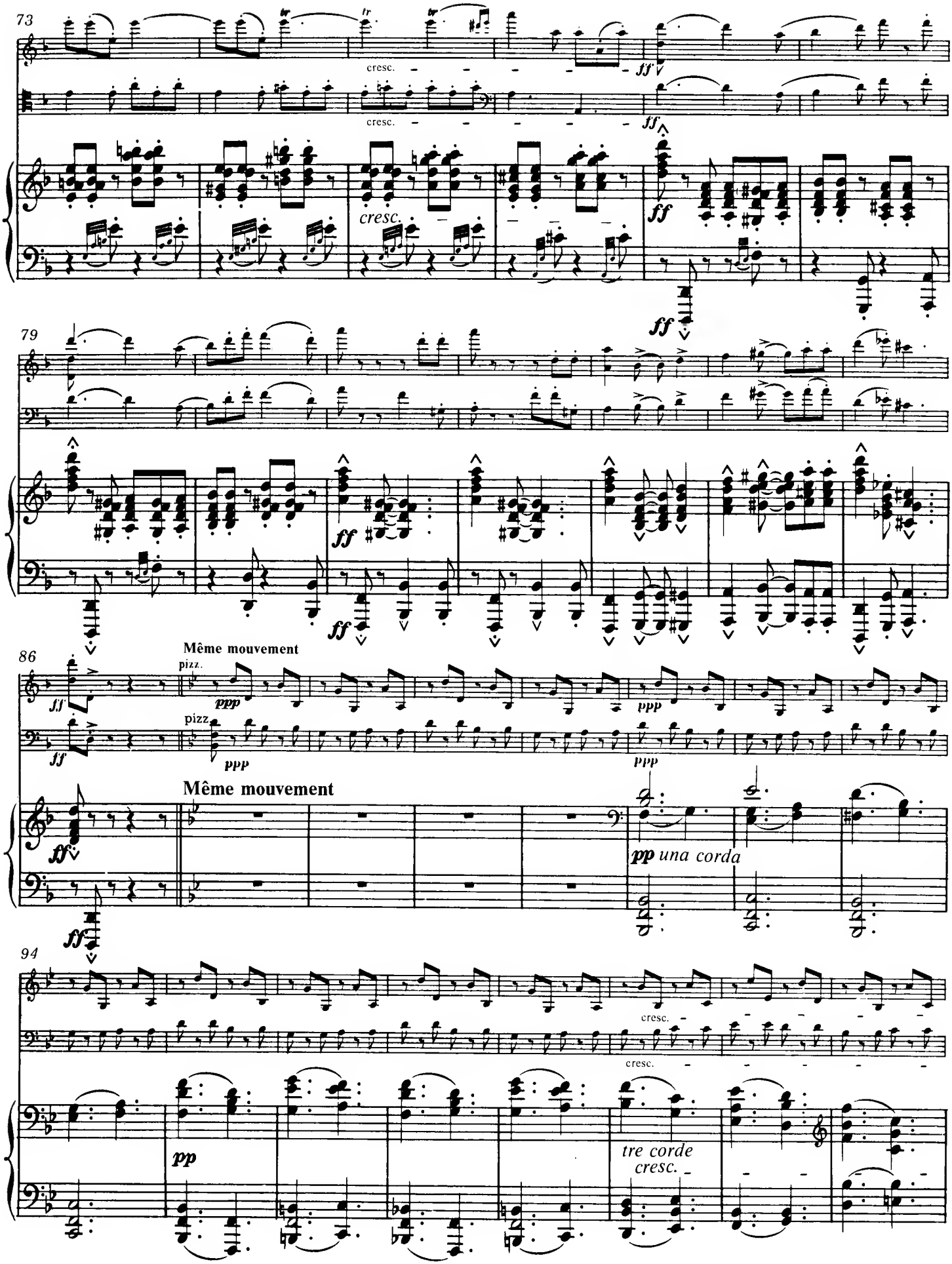
73
cresc.
cresc.
cresc.
ff
ff
ff
79
ff
ff
86
Même mouvement
pizz.
ff
ppp
pizz.
ppp
ppp
Même mouvement
ff
pp una corda
ff
94
cresc.
cresc.
pp
tre corde
cresc.

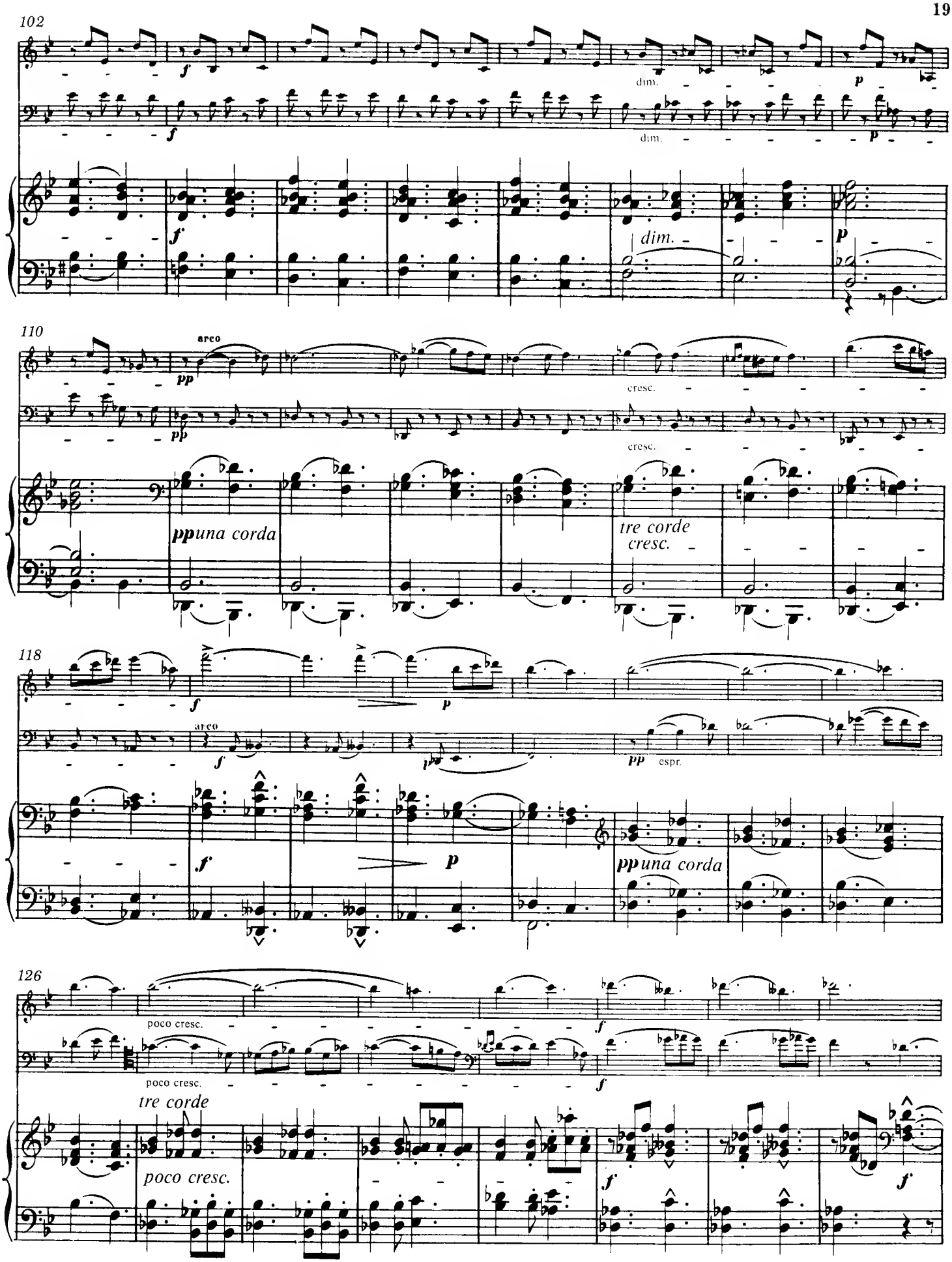
102
dim.
dim.
dim.
110
arco
cresc.
cresc.
ppuna corda
tre corde
cresc.
118
arco
espr.
ppuna corda
126
poco cresc.
poco cresc.
tre corde
poco cresc.

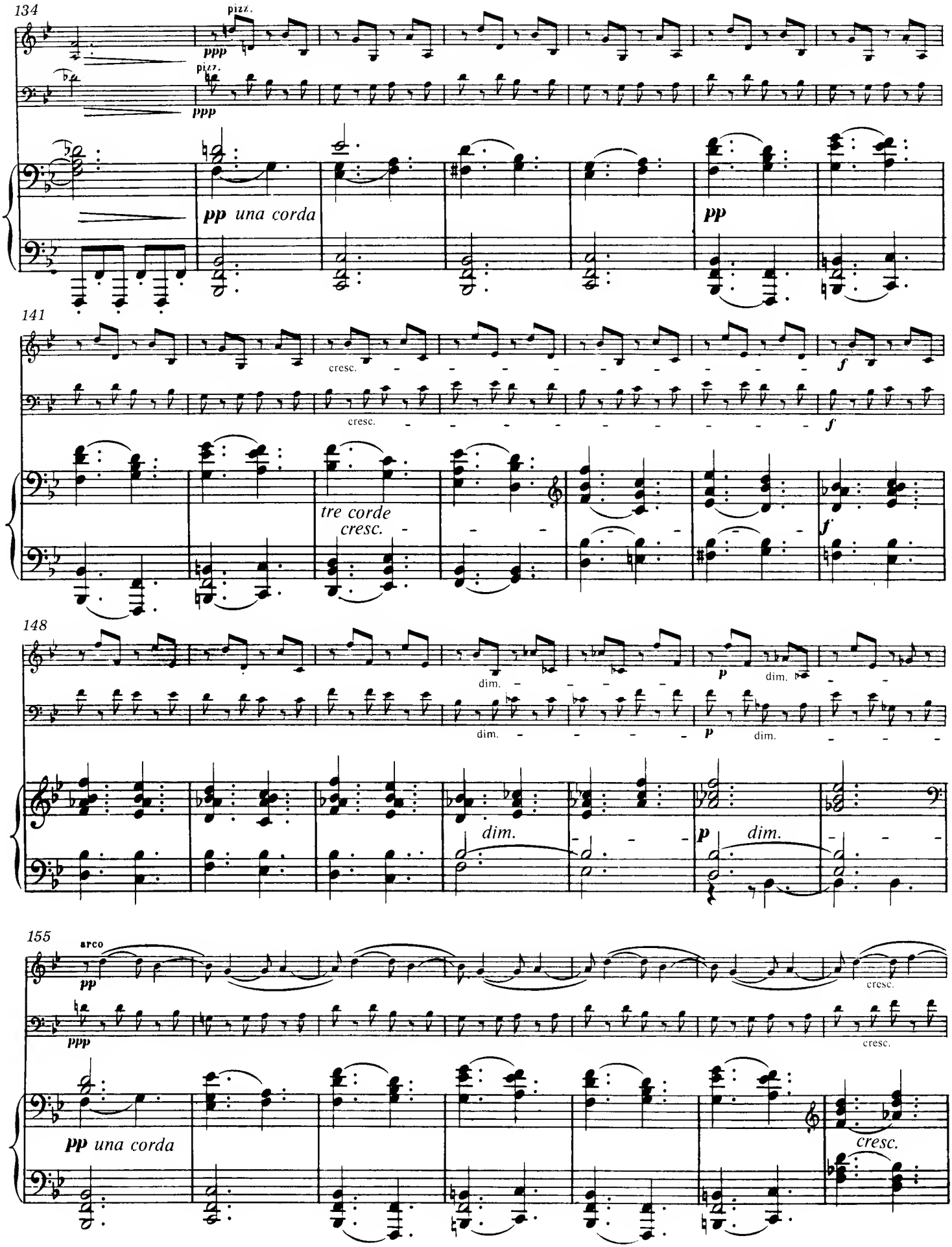
134
pizz.
ppp
pizz.
ppp
pp una corda
pp
141
cresc.
cresc.
f
f
tre corde
cresc.
f
148
dim.
dim.
p
dim.
p
dim.
dim.
p
dim.
155
arco
pp
ppp
cresc.
cresc.
pp una corda
cresc.

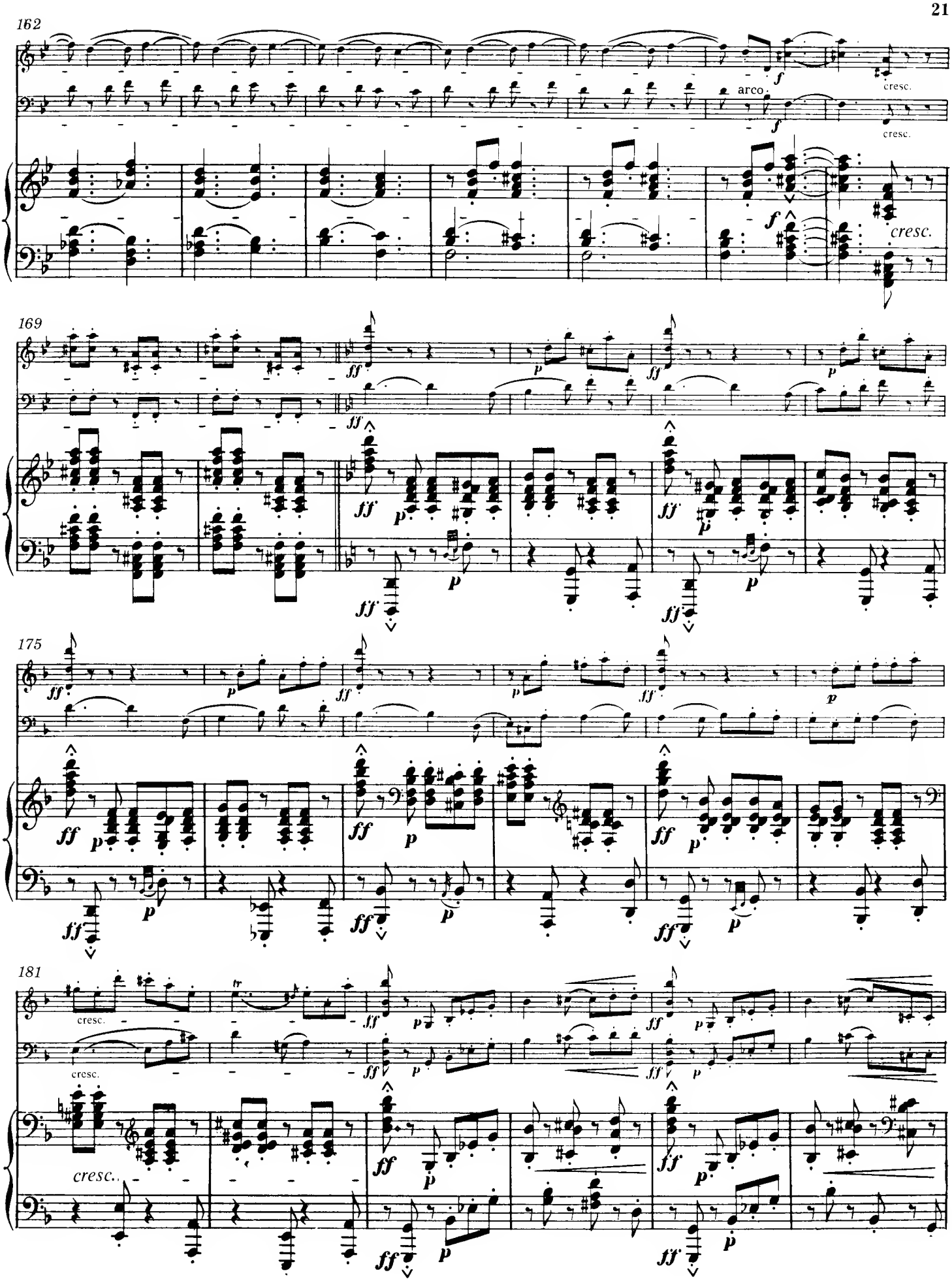
162
arco
cresc.
169
175
181
cresc.

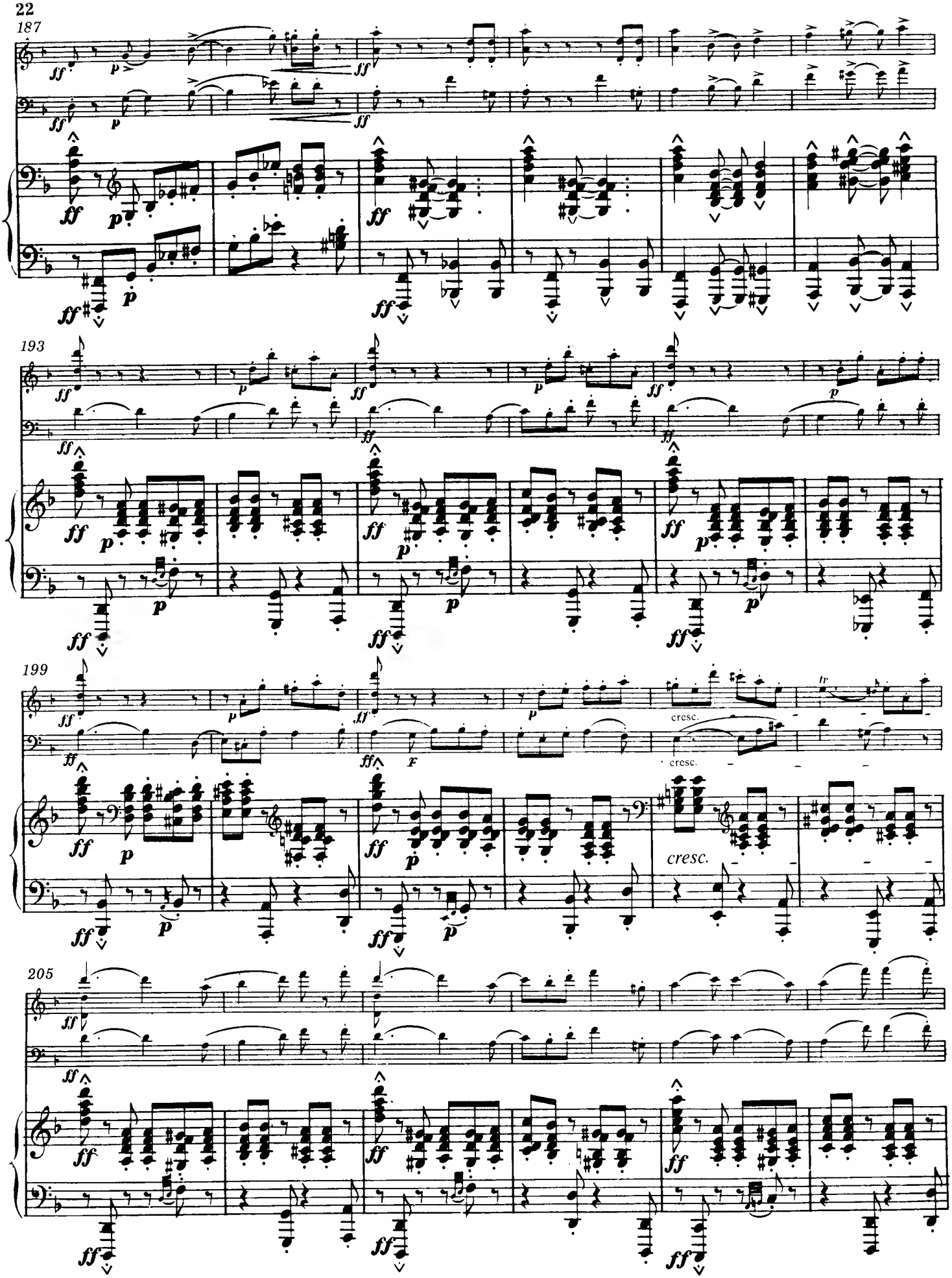
187
193
199
205
cresc.
cresc.
cresc.

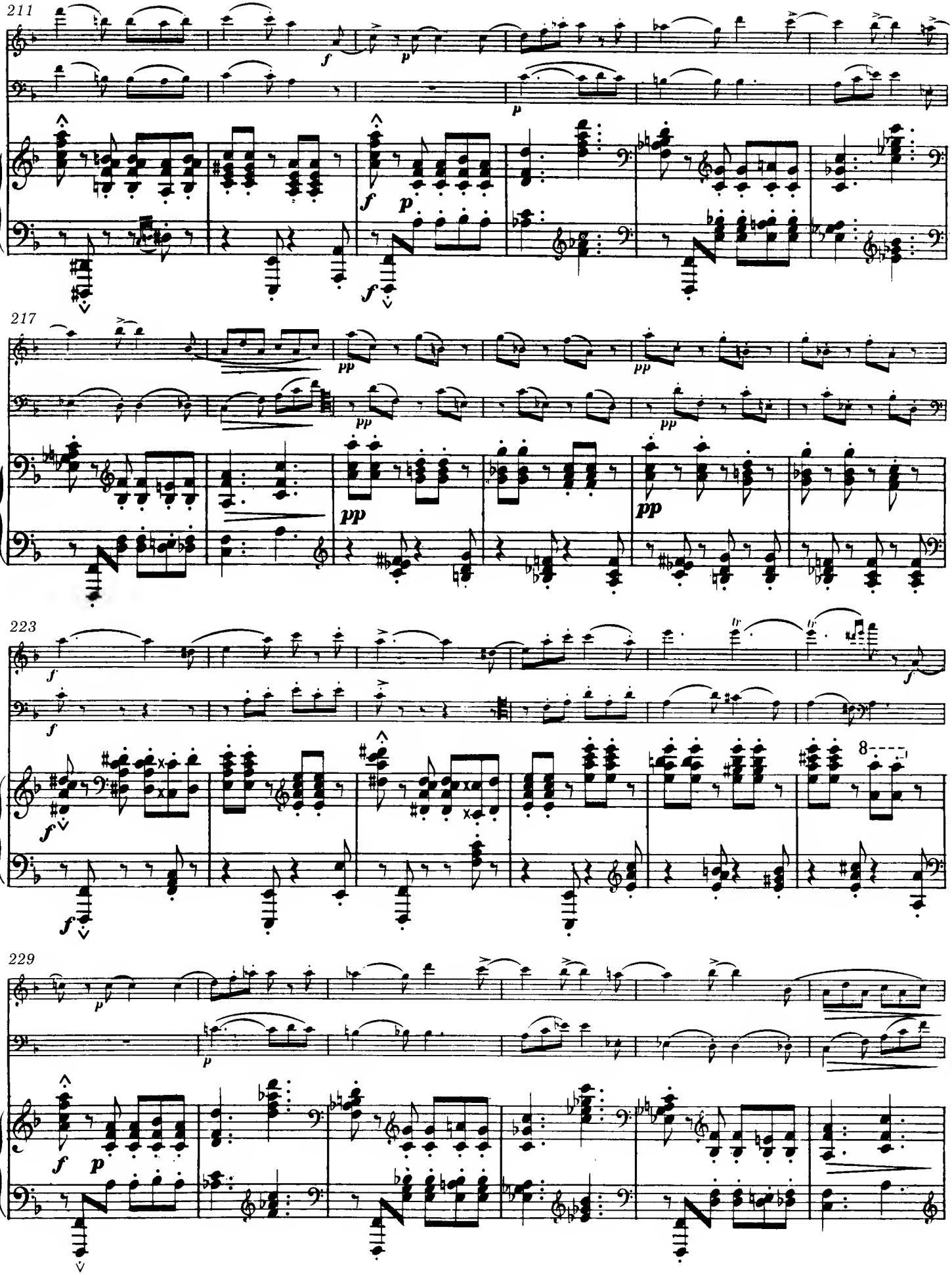
211
217
223
229

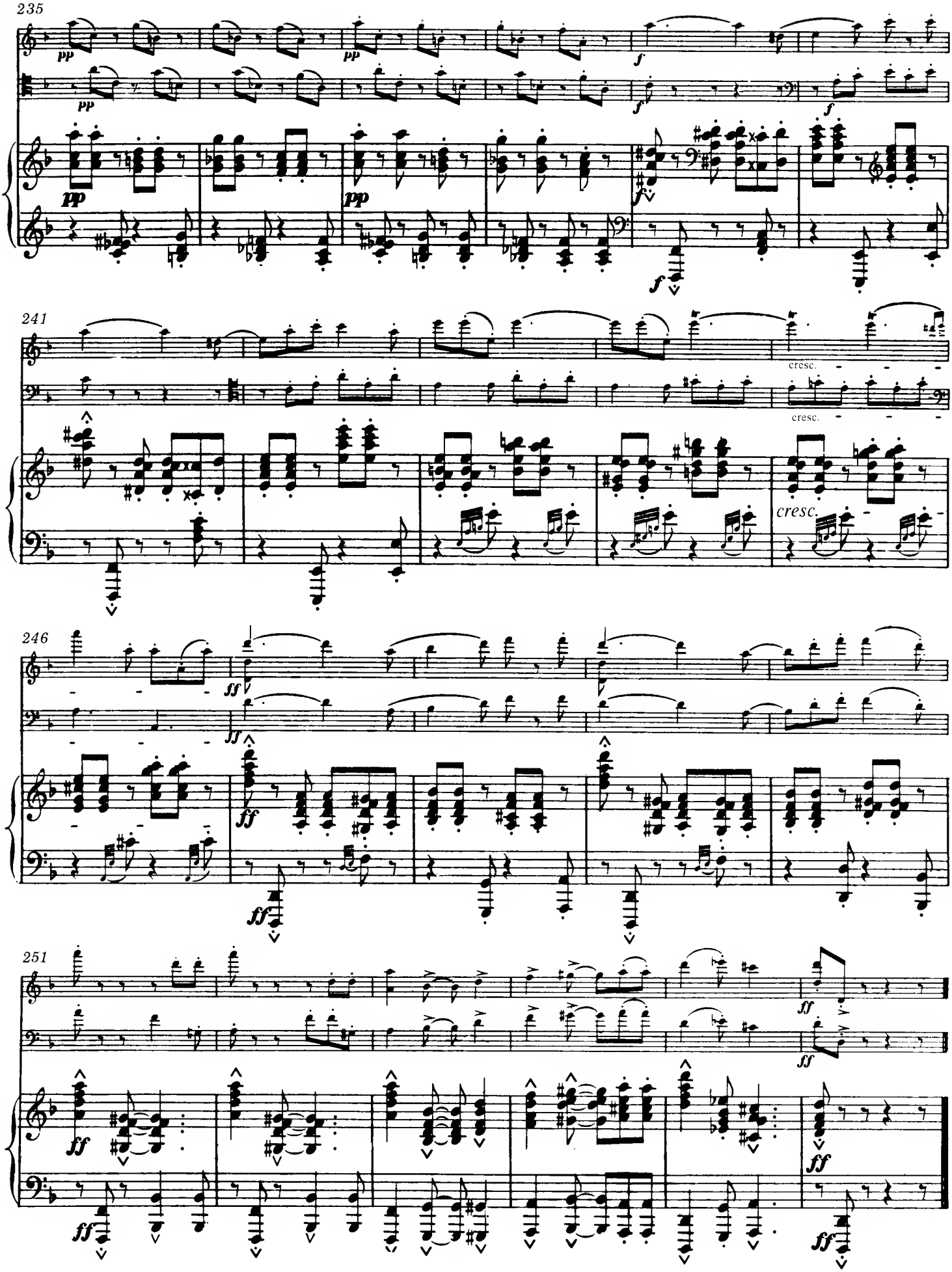
235
241
246
251
cresc.
cresc.
cresc.

III

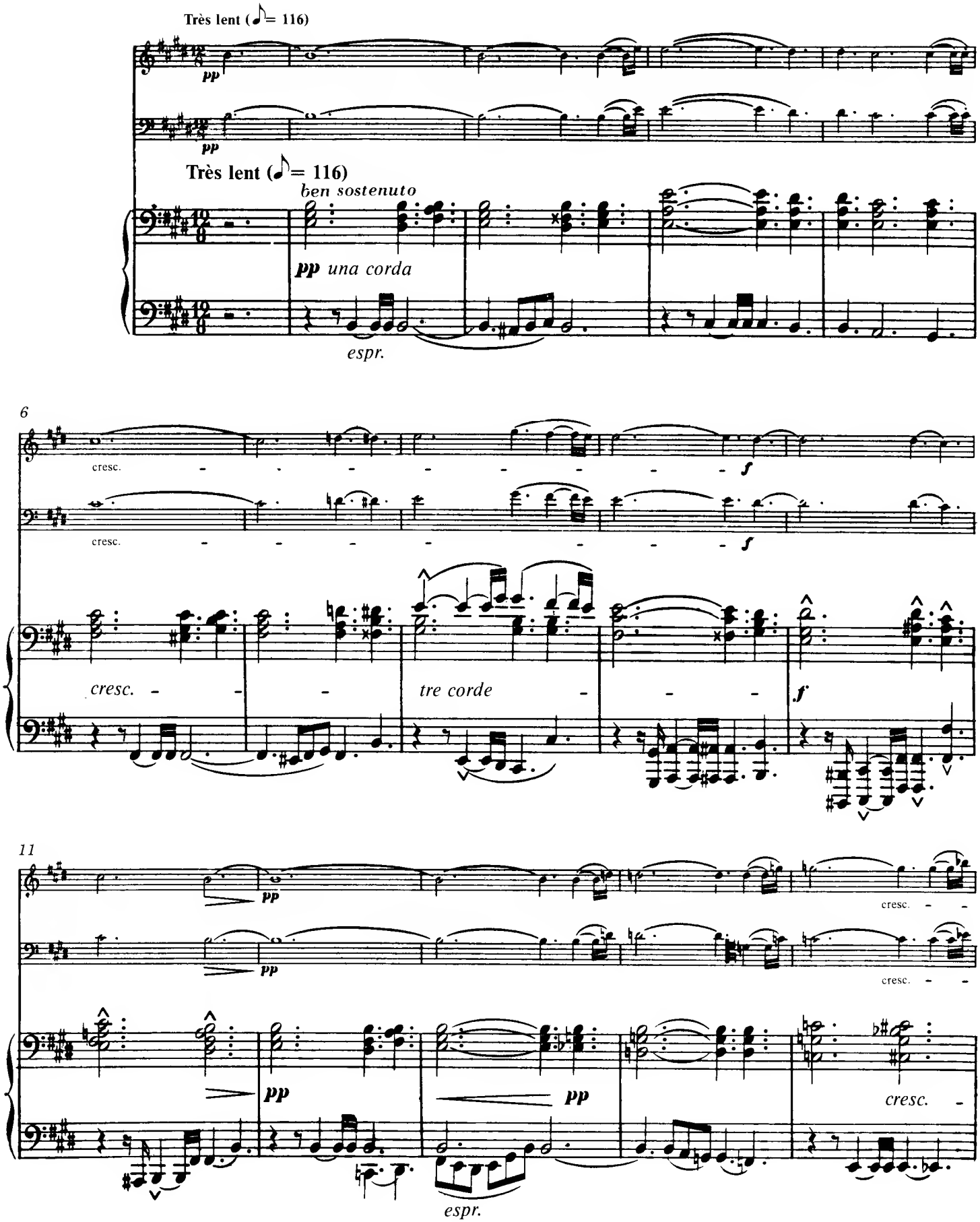
Très lent (♪= 116)
pp
pp
Très lent (♪= 116)
ben sostenuto
pp una corda
espr.
6
cresc.
cresc.
f
f
cresc.
tre corde
f
11
pp
pp
cresc.
cresc.
pp
pp
cresc.
espr.

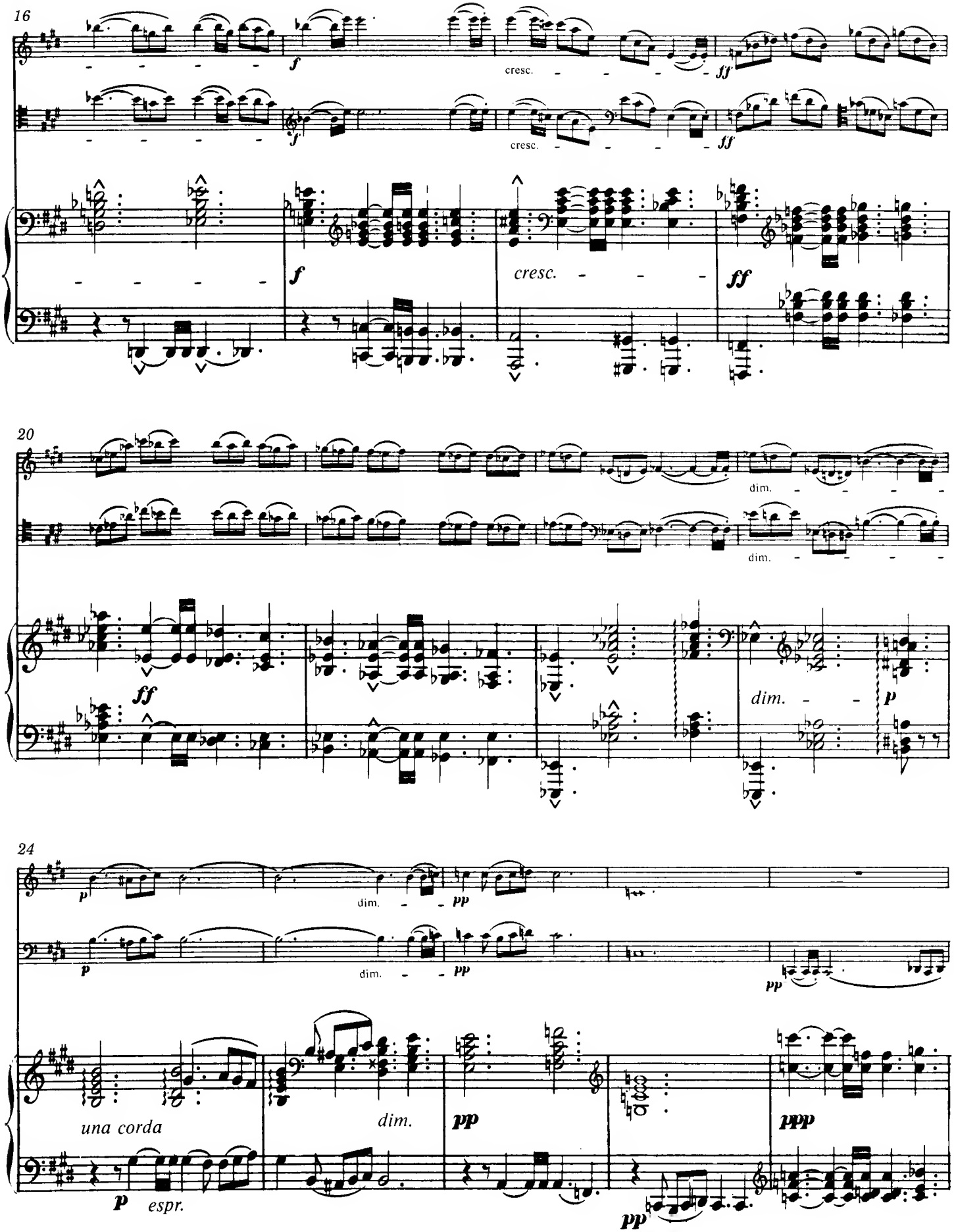
16
f
cresc.
ff
20
dim.
24
una corda
espr.
pp
ppp

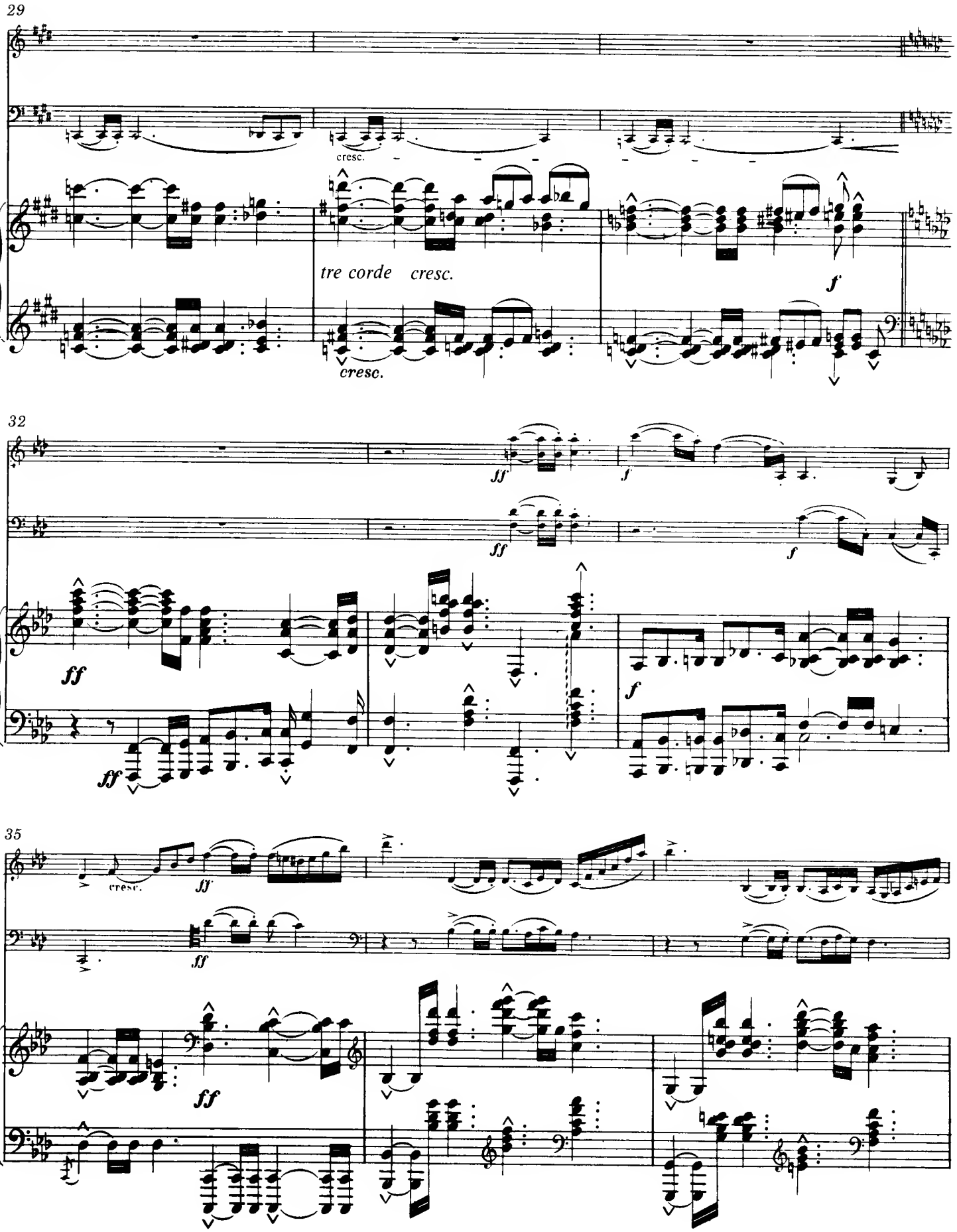
29
cresc.
tre corde cresc.
cresc.
f
32
ff
ff
f
ff
ff
f
35
cresc.
ff
ff
ff

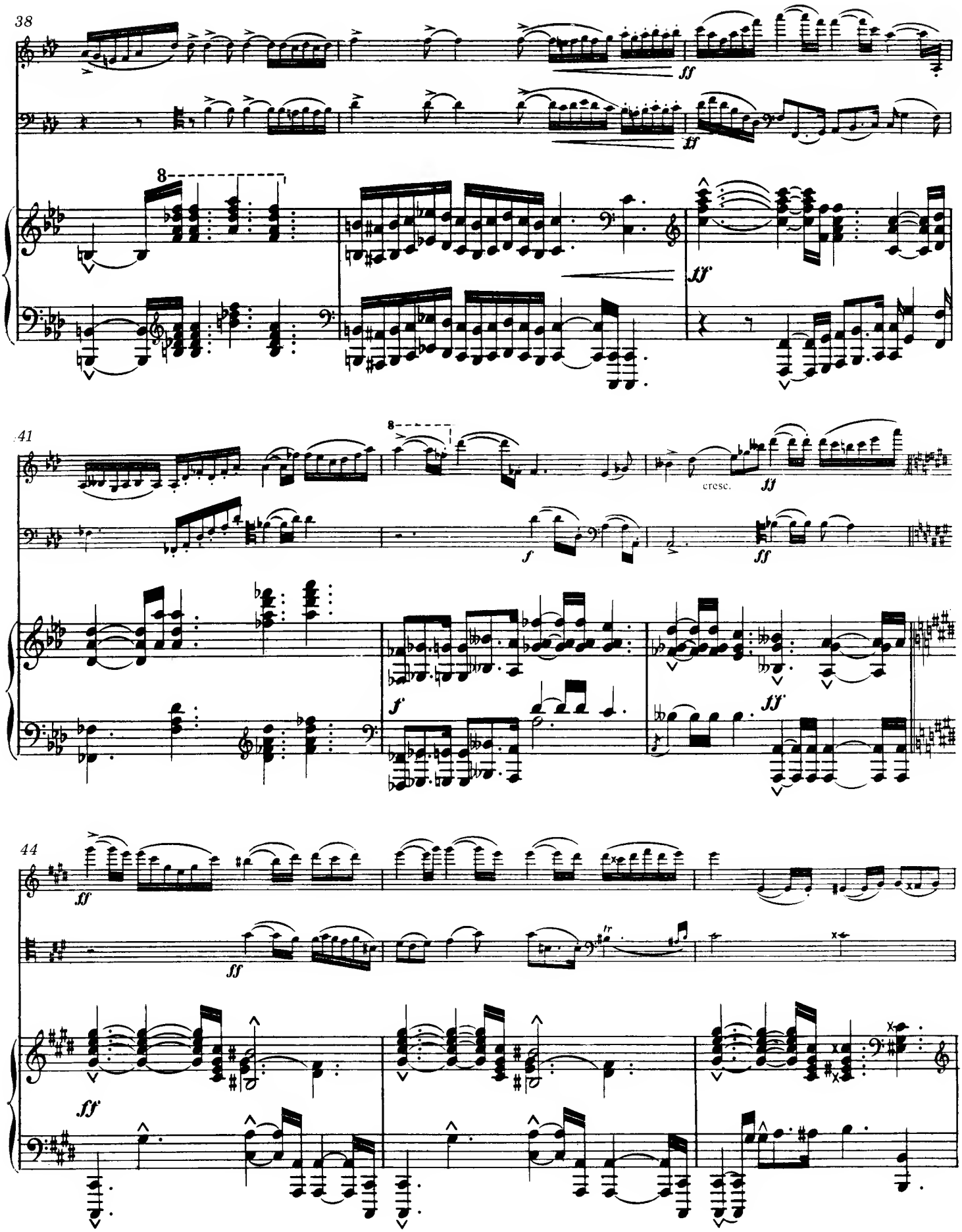
38
ff
ff
8
ff
41
8
cresc.
ff
f
ff
f
ff
44
ff
ff
ff

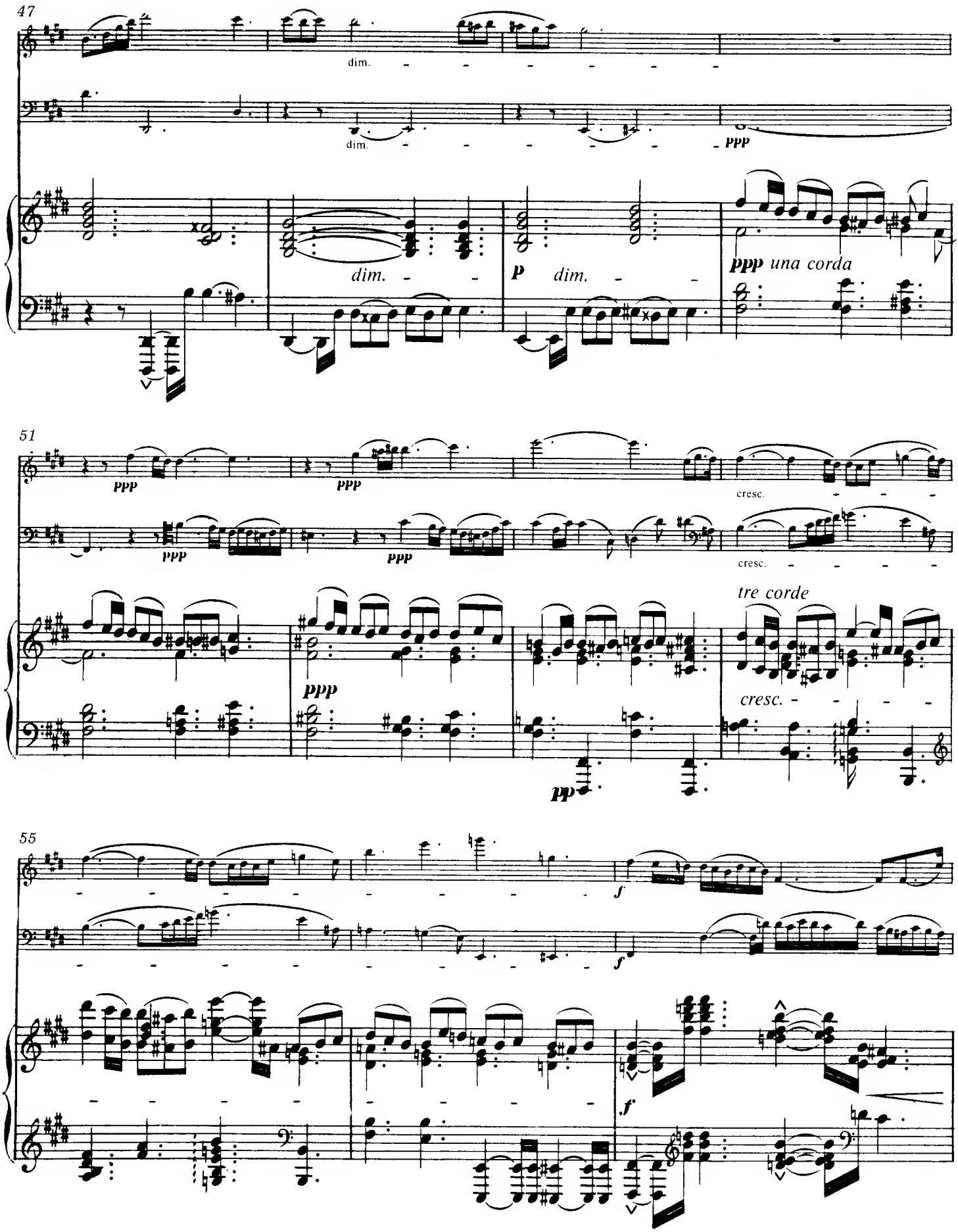
47
dim.
dim.
ppp
dim.
p
dim.
ppp una corda
51
ppp
ppp
ppp
ppp
cresc.
cresc.
tre corde
ppp
cresc.
pp
55
f
f
f

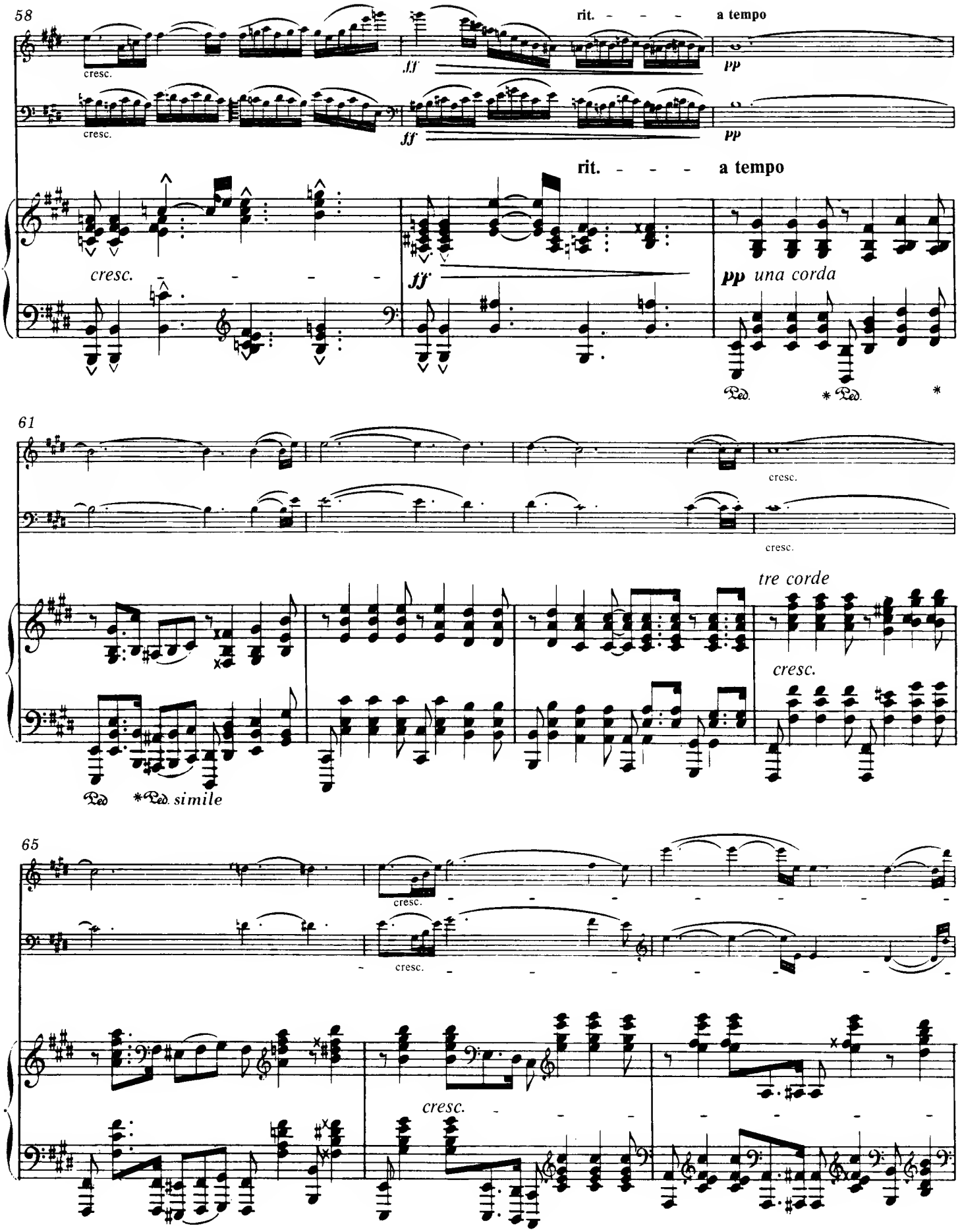
58
rit. - - - a tempo
cresc.
ff
pp
rit. - - - a tempo
cresc.
ff
pp una corda
Ped. * Ped. *
61
cresc.
tre corde
cresc.
Ped * Ped. simile
65
cresc.
cresc.
cresc.

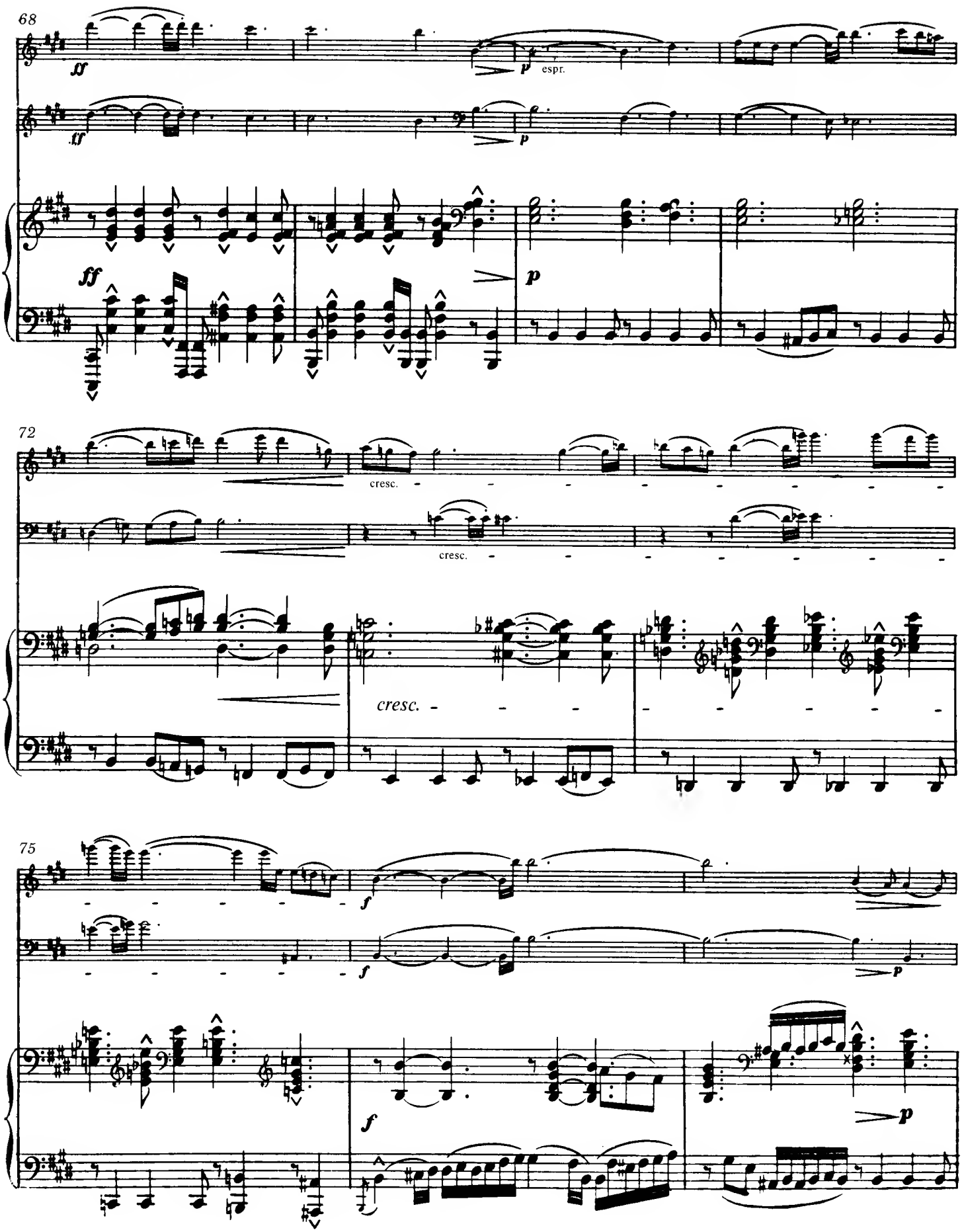
68
ff
p
espr.
ff
p
ff
p
72
cresc.
cresc.
cresc.
75
f
f
p
f
p

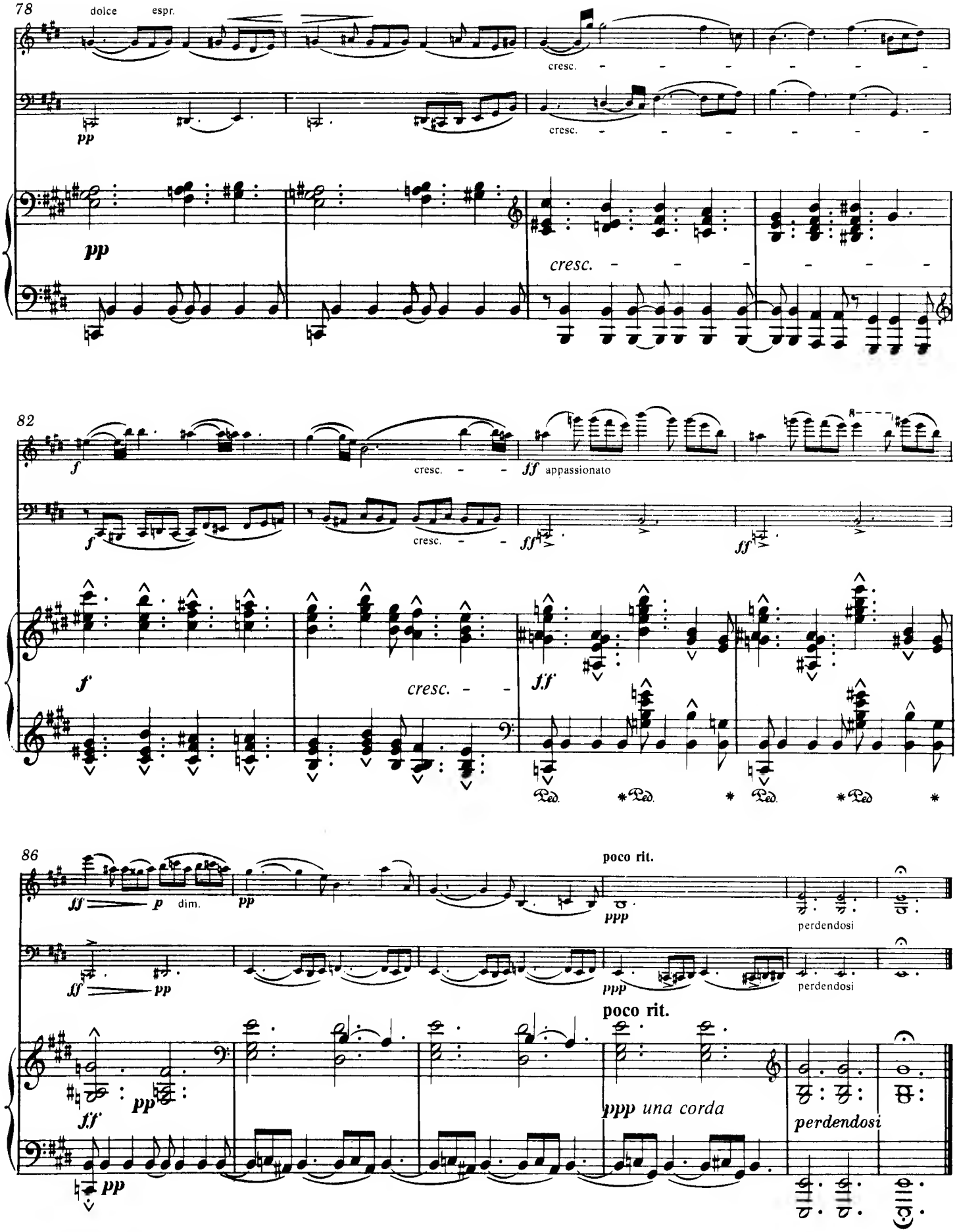
78
dolce
espr.
cresc.
pp
cresc.
pp
cresc.
82
f
cresc.
ff appassionato
f
cresc.
ff
ff
f
cresc.
ff
86
ff
p
dim.
pp
poco rit.
ppp
perdendosi
ff
pp
ppp
perdendosi
poco rit.
ff
pp
ppp una corda
perdendosi
pp

IV

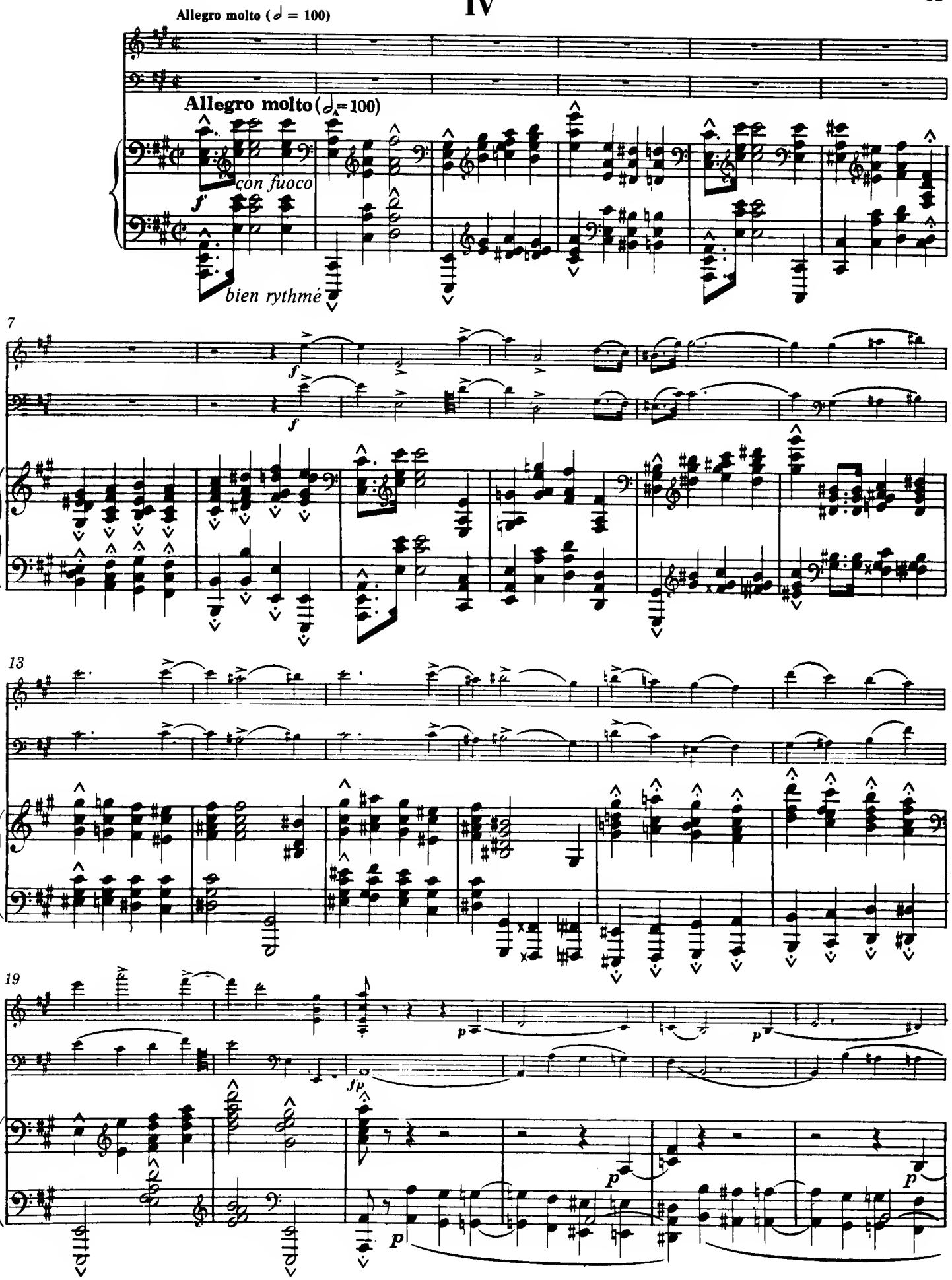
Allegro molto (♩ = 100)
Allegro molto (♩=100)
con fuoco
f
bien rythmé
7
f
f
13
19
p
fp
p
p
p

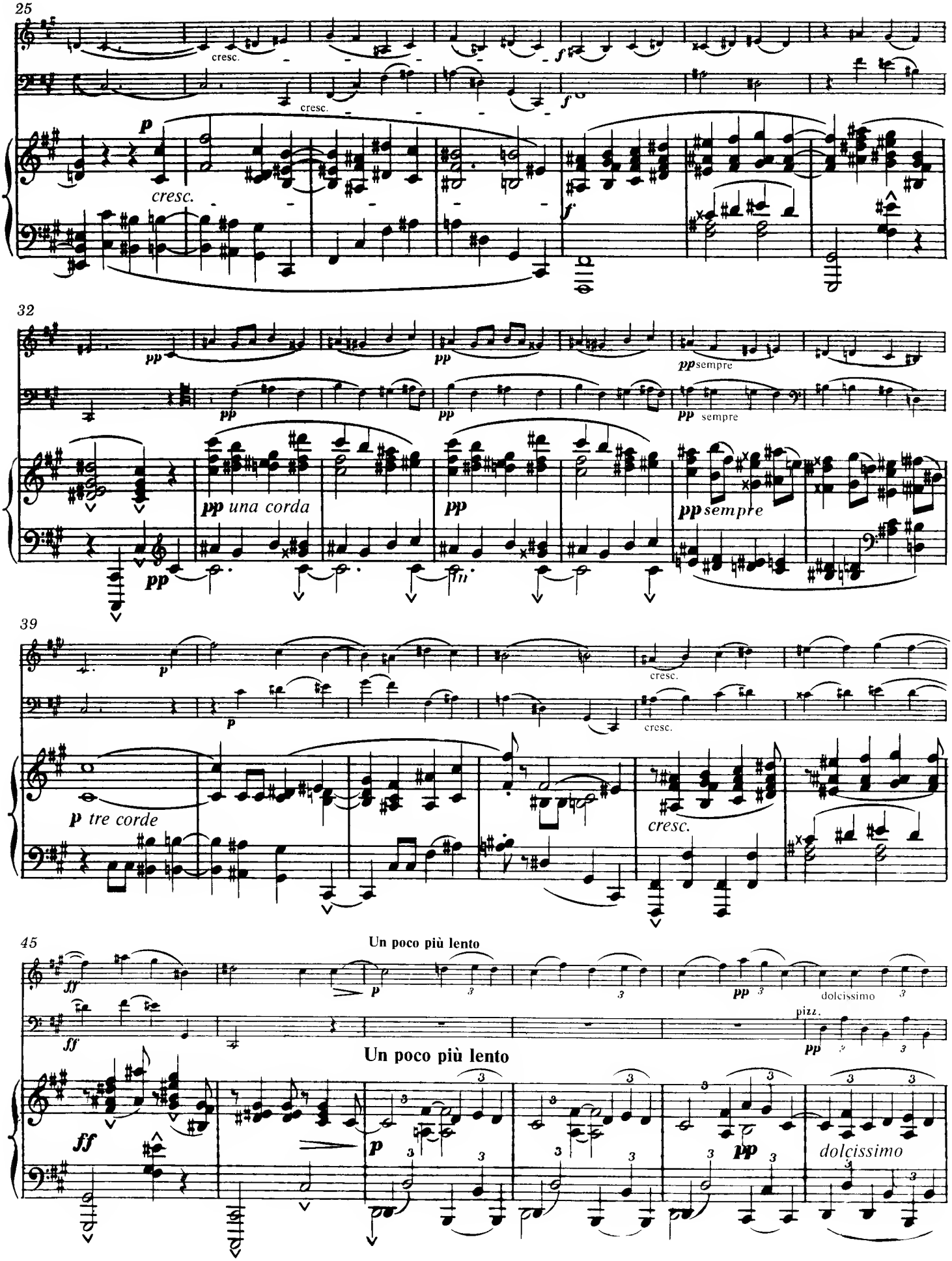
25
cresc.
cresc.
p
cresc.
f
f
32
pp
pp
pp sempre
pp
pp una corda
pp
pp sempre
pp
39
p
cresc.
p
cresc.
p tre corde
cresc.
45
Un poco più lento
ff
p
pp
dolcissimo
pizz.
ff
pp
Un poco più lento
ff
p
pp
dolcissimo

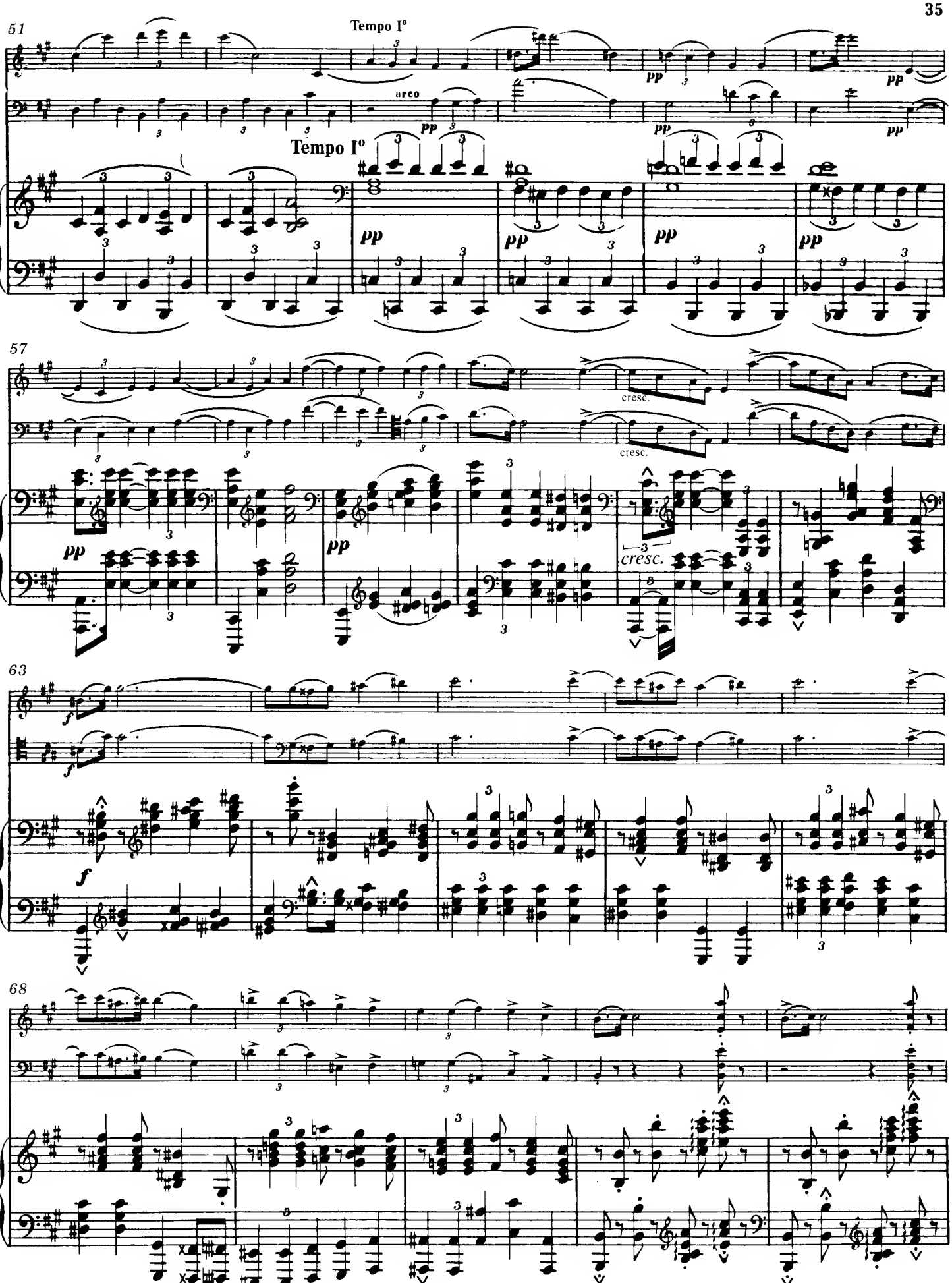
51
Tempo I°
arco
pp
Tempo I°
57
cresc.
cresc.
63
f
68

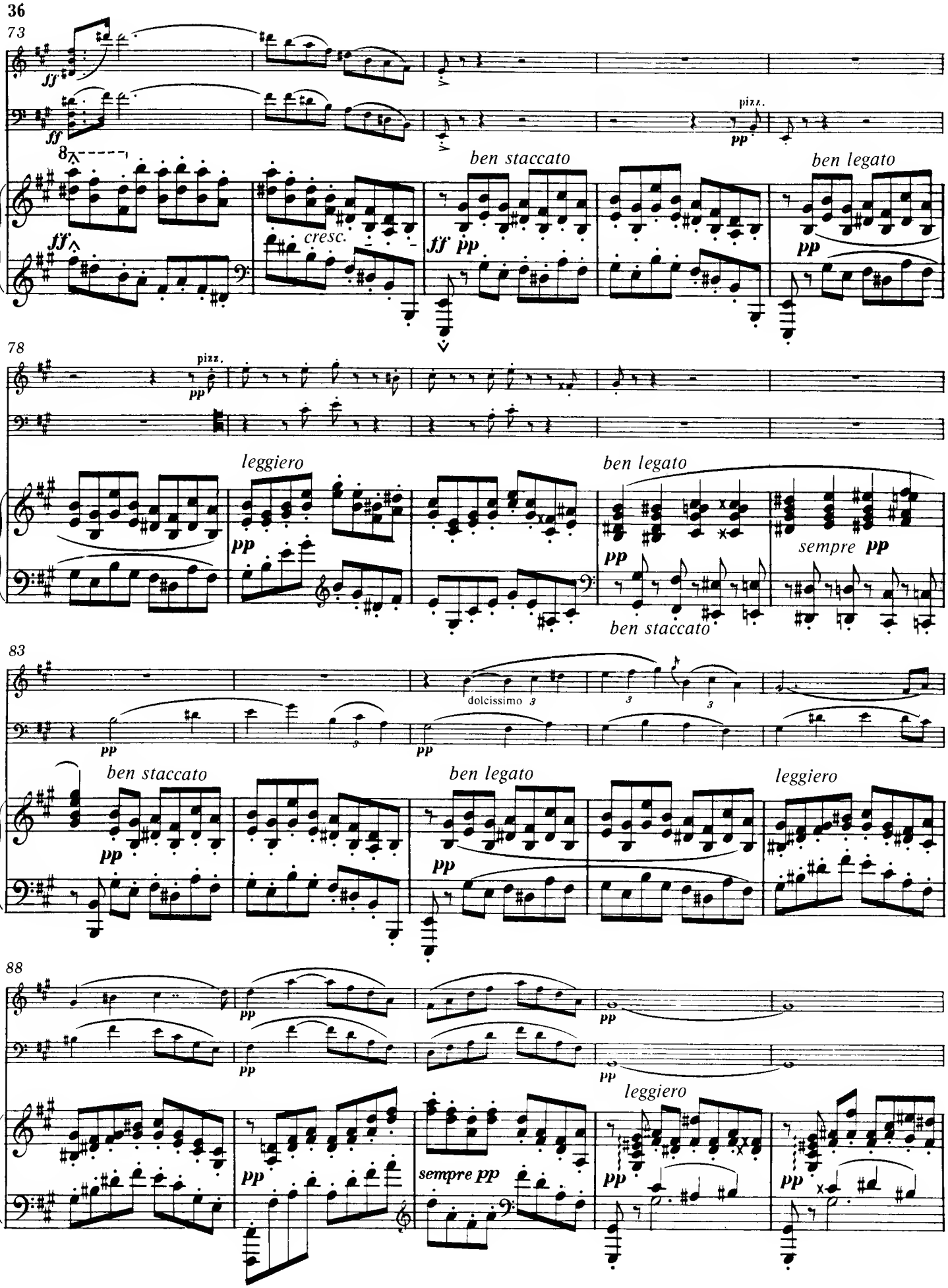
73
ff
ff
pizz.
pp
8
ff
cresc.
ben staccato
ff pp
ben legato
pp
78
pizz.
pp
leggiero
pp
ben legato
pp
sempre pp
ben staccato
83
pp
dolcissimo
pp
ben staccato
pp
ben legato
pp
leggiero
88
pp
pp
pp
pp
leggiero
pp
sempre pp
pp
pp

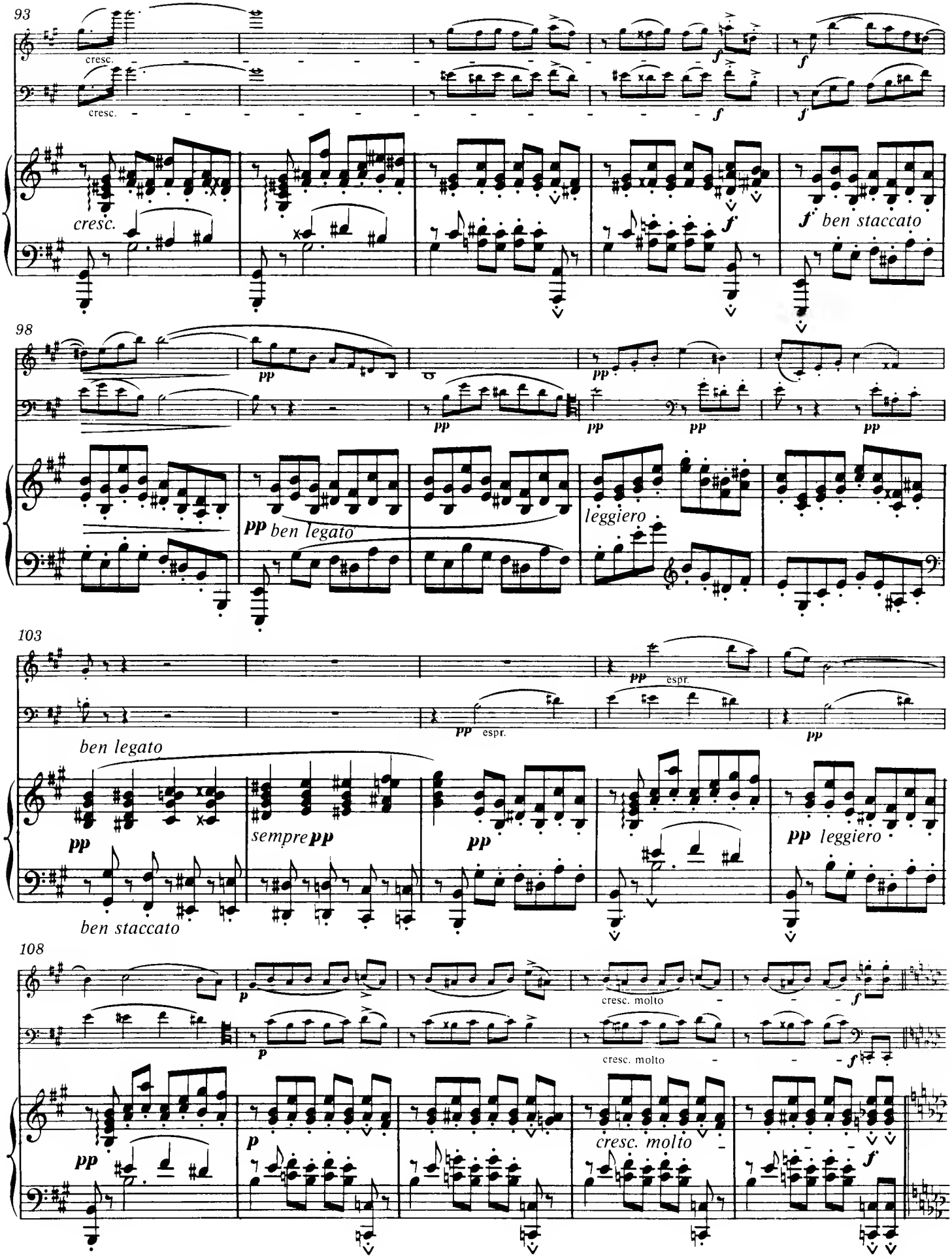
93
cresc.
cresc.
cresc.
f
f
f
f
f ben staccato
98
pp
pp
pp
pp
pp
pp
pp ben legato
leggiero
103
pp espr.
pp espr.
pp
ben legato
pp
sempre pp
pp
pp leggiero
ben staccato
108
p
p
cresc. molto
cresc. molto
f
f
pp
p
cresc. molto
f

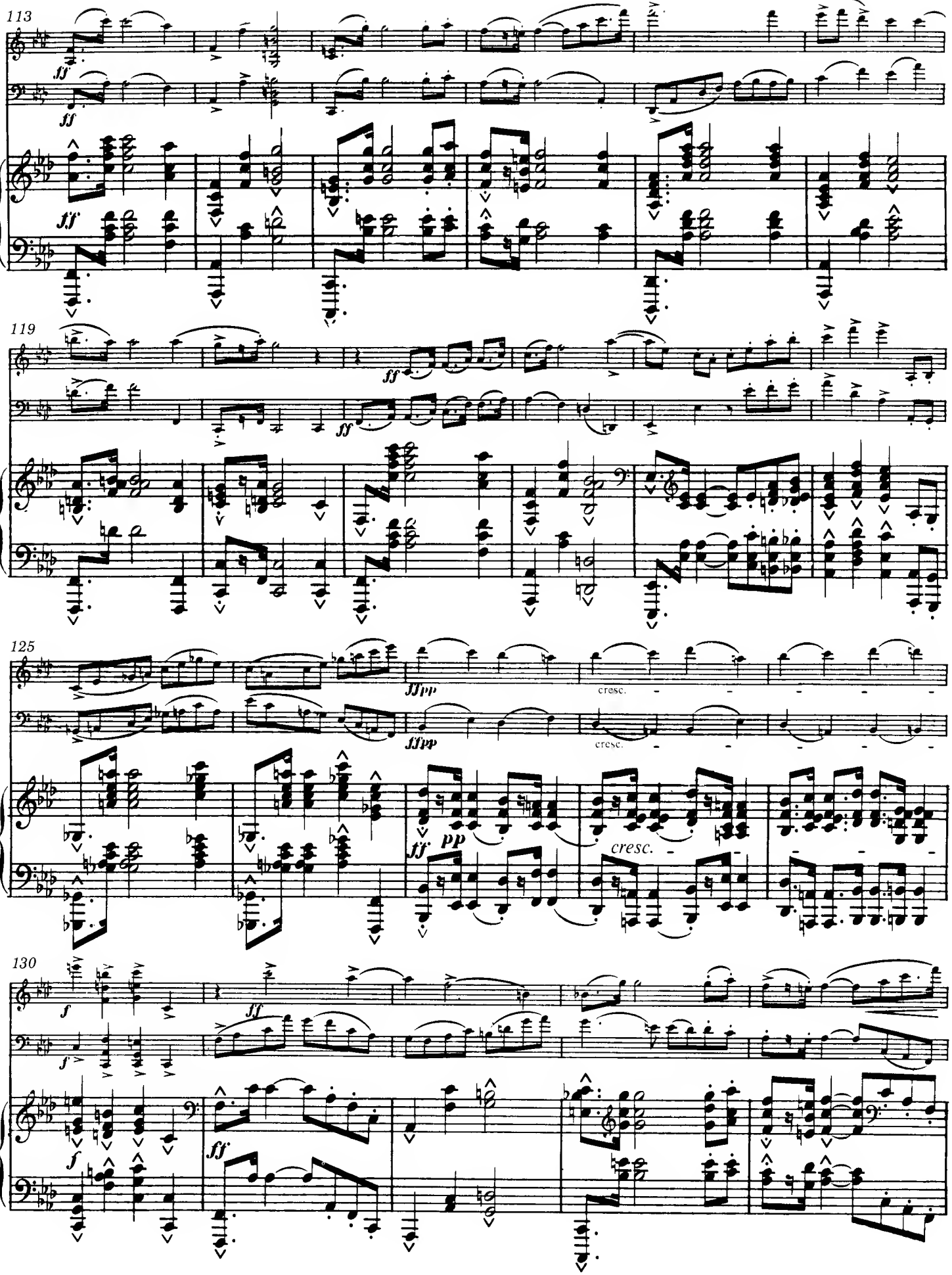
113
ff
ff
ff
119
ff
ff
125
fffpp
fffpp
cresc.
cresc.
ff
pp
cresc.
130
f
f
ff
f
ff

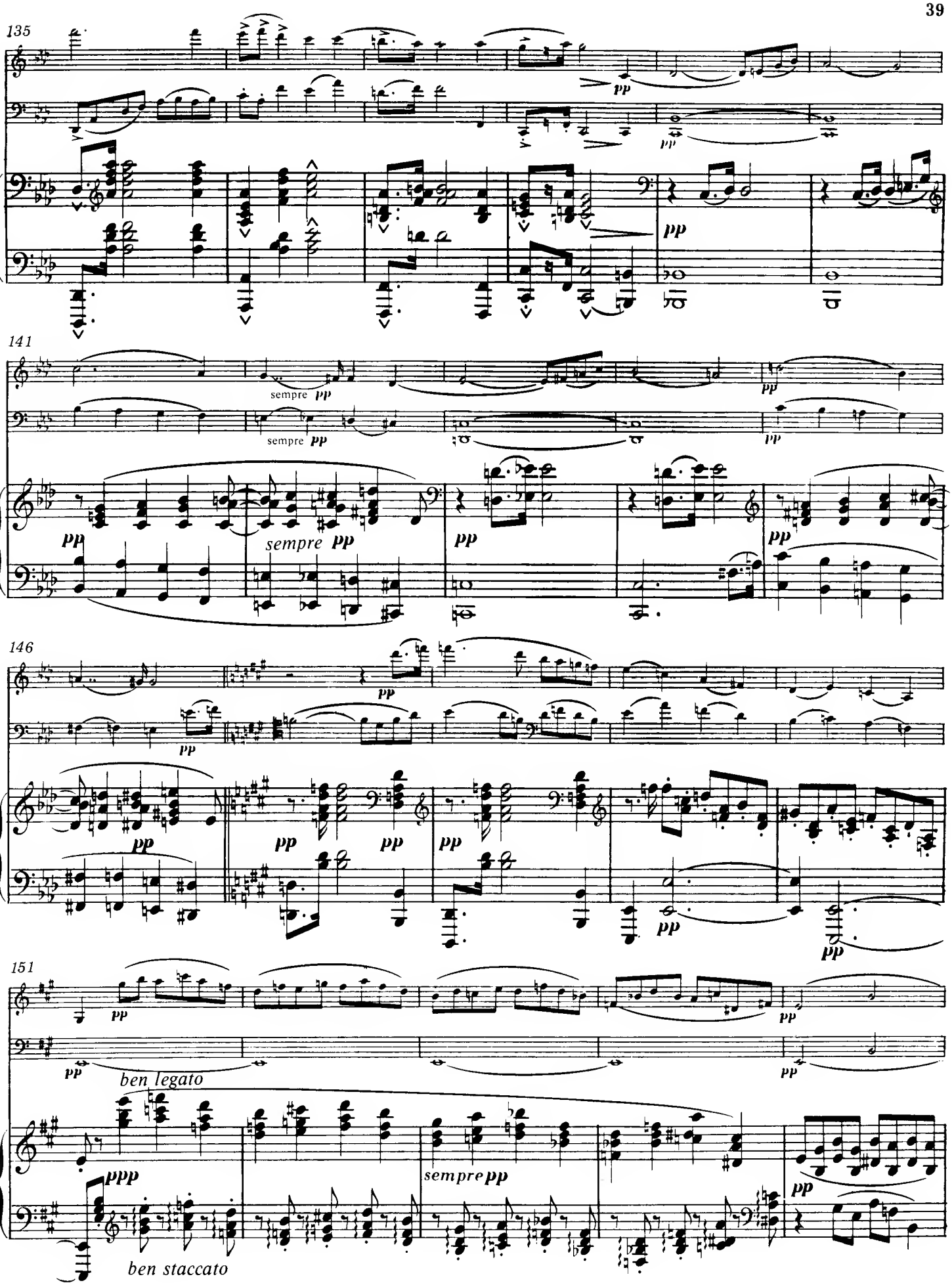
135
pp
pp
pp
141
sempre pp
sempre pp
pp
pp
sempre pp
pp
pp
146
pp
pp
pp
pp
pp
pp
pp
151
pp
pp
ben legato
pp
ppp
sempre pp
pp
ben staccato

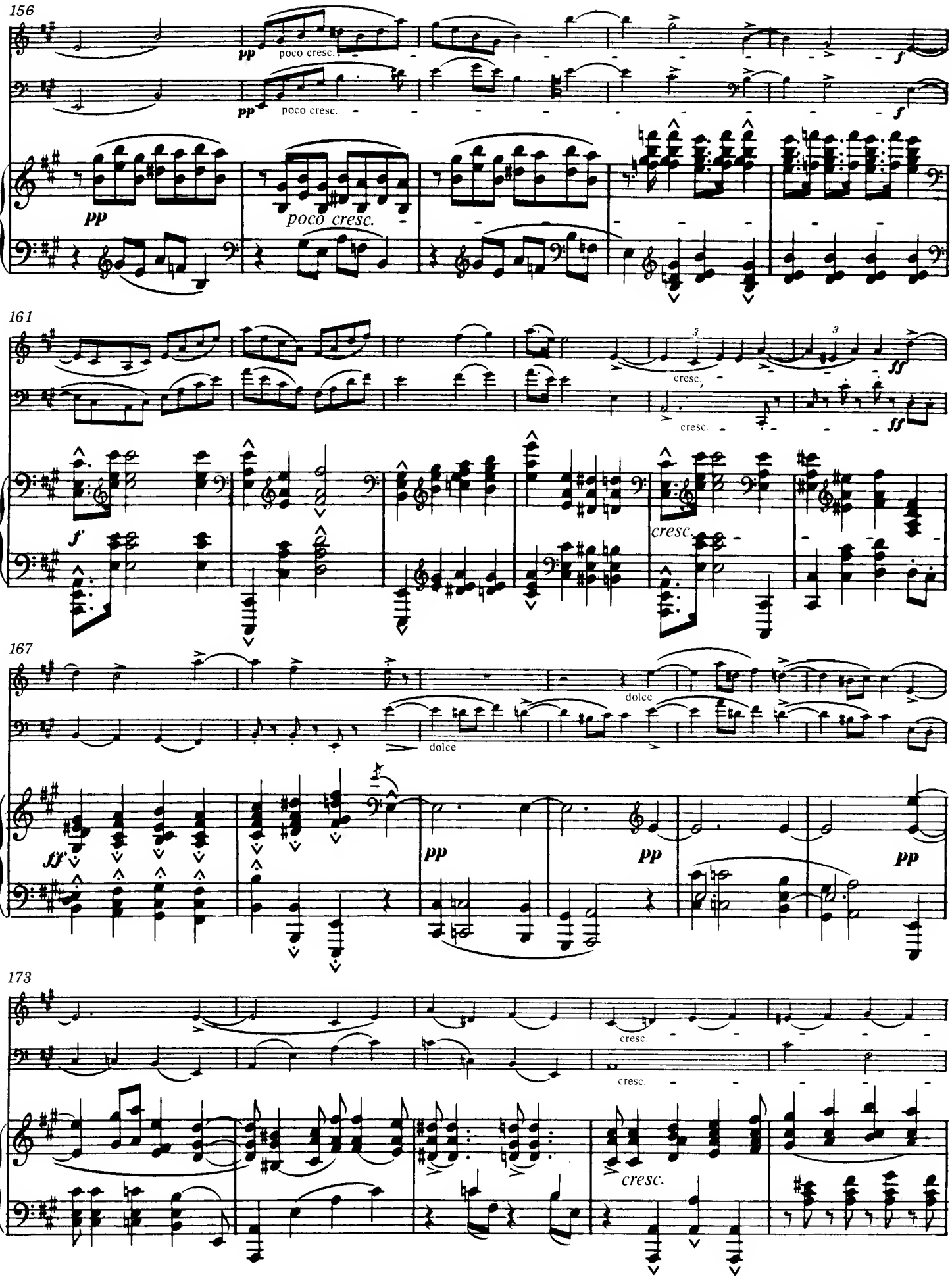
156
pp
poco cresc.
pp
poco cresc.
f
f
pp
poco cresc.
161
cresc.
ff
cresc.
ff
f
cresc.
167
dolce
dolce
ff
pp
pp
pp
173
cresc.
cresc.
cresc.

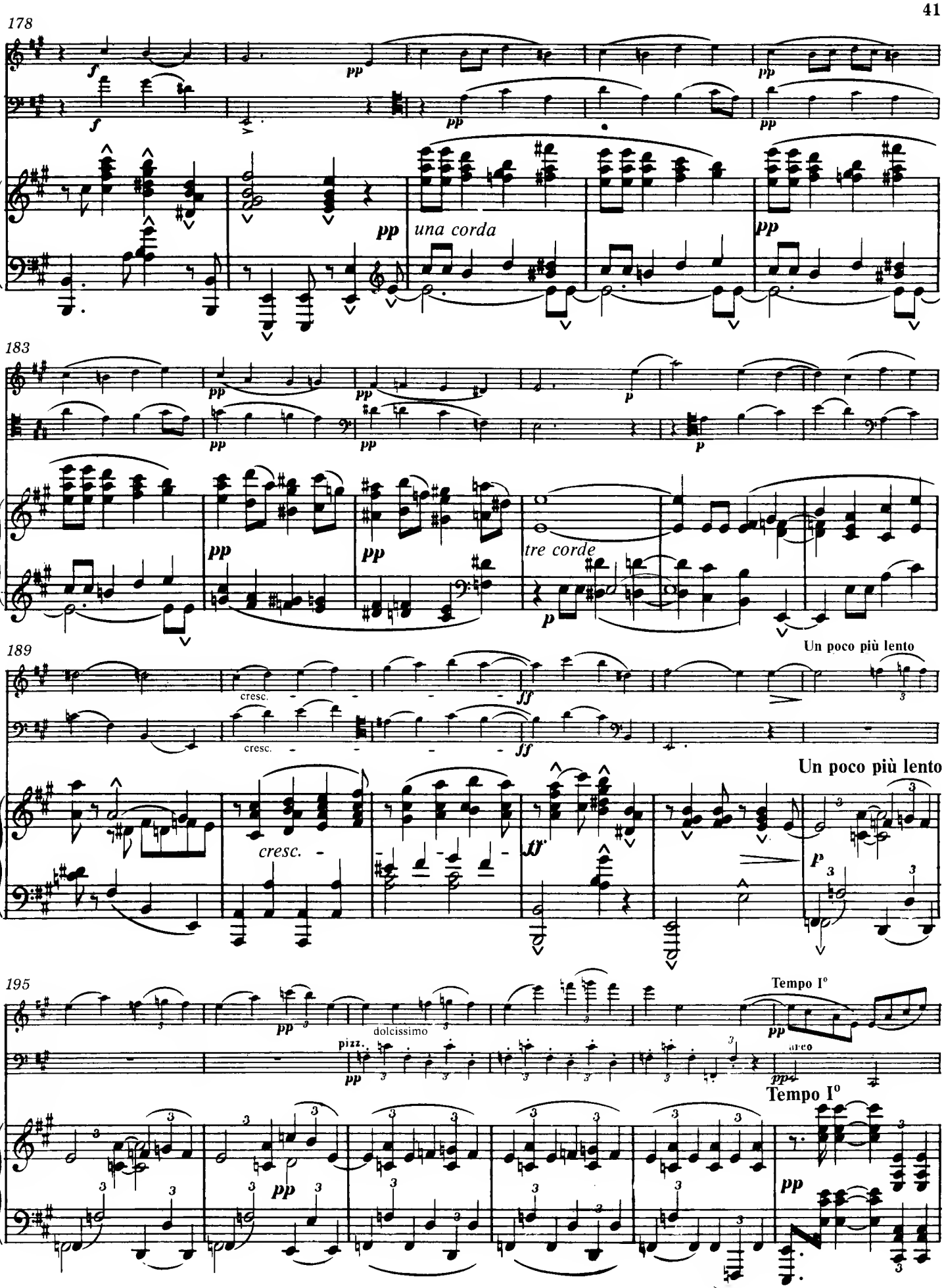
178
una corda
183
tre corde
189
Un poco più lento
cresc.
Un poco più lento
195
dolcissimo
pizz.
arco
Tempo I°
Tempo I°

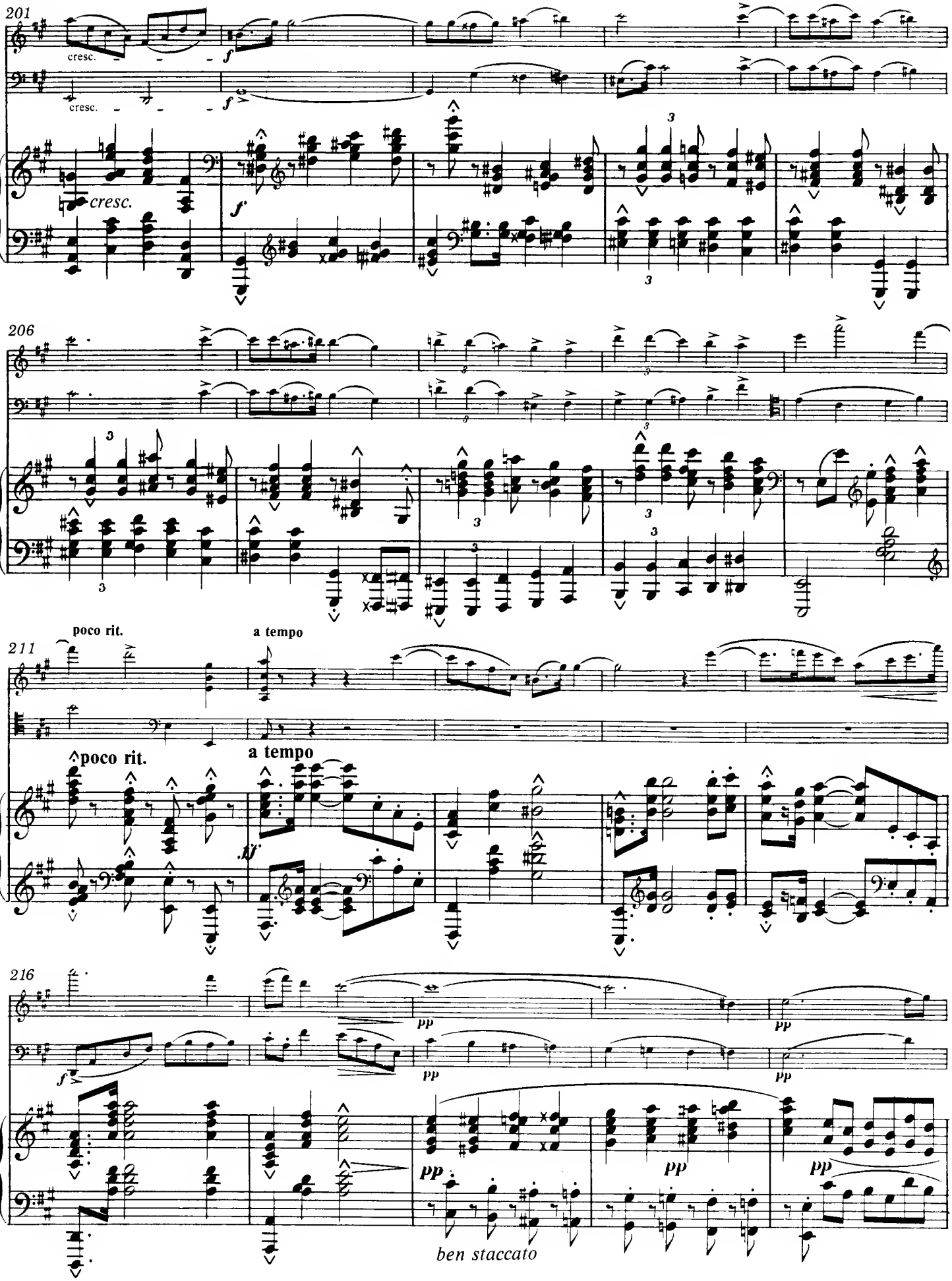
201
cresc.
f
206
poco rit.
a tempo
211
poco rit.
a tempo
216
pp
ben staccato

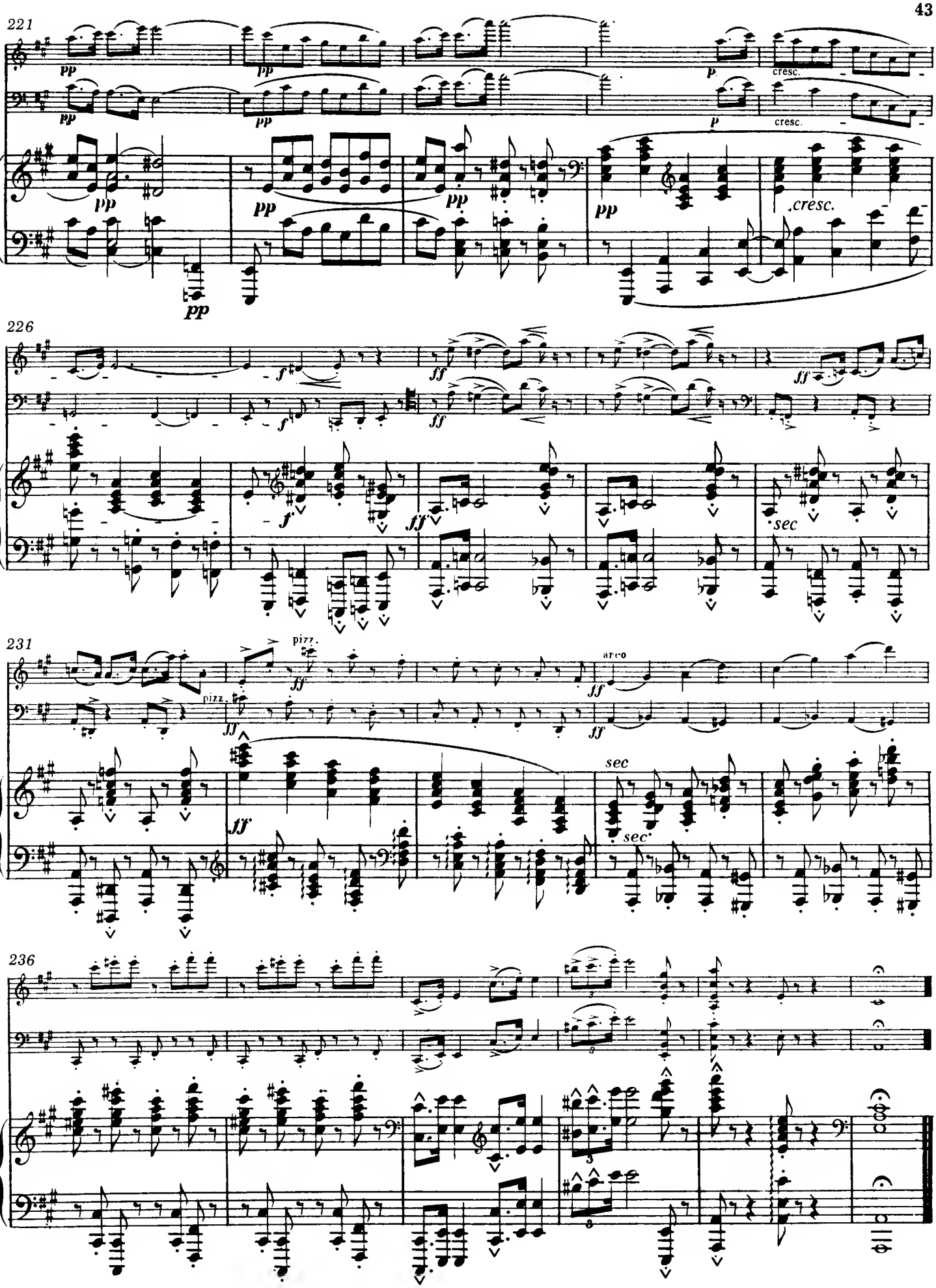
221
pp
cresc.
226
f
ff
sec
231
pizz.
arco
sec
236